MUSIC - UNIVERSITY OF TORONTO
3 1761 12264463 6

Pervye shagi

M
1420
P37
VYP.10
C.1
MUSI

Digitized by the Internet Archive
in 2026 with funding from
University of Toronto

https://archive.org/details/31761122644636

Для духового оркестра

ПЕРВЫЕ ШАГИ

Ю выпуск

партитура

Pervye

ПЕРВЫЕ ШАГИ

ДЛЯ ДУХОВОГО ОРКЕСТРА

Выпуск 10

Партитура

МОСКВА
ВСЕСОЮЗНОЕ ИЗДАТЕЛЬСТВО
«СОВЕТСКИЙ КОМПОЗИТОР»
1986

ББК 85.95
П 26

Рекомендовано репертуарно-редакционной коллегией Управления культурно-просветительных учреждений Министерства культуры СССР для коллективов художественной самодеятельности.

Состав оркестра

Флейта
Кларнеты Си ♭ I-II
Валторны Фа I-II
Труба Си ♭
Тромбон
Малый барабан
Тарелки и большой барабан
Корнеты Си ♭ I-II
Альты Ми ♭ I-II
Теноры Си ♭ I-II
Баритон Си ♭
Басы I-II

Составитель *В. Еремеев*

LIBRARY
SEP 9 1986

П $\frac{5205030000-144}{082(02)-86}$ 165—86

© Издательство «Советский композитор», 1986 г.

ТУРЕЦКИЙ ТАНЕЦ
из оперы „Руслан и Людмила"

М. ГЛИНКА

Инструментовка В. Еремеева

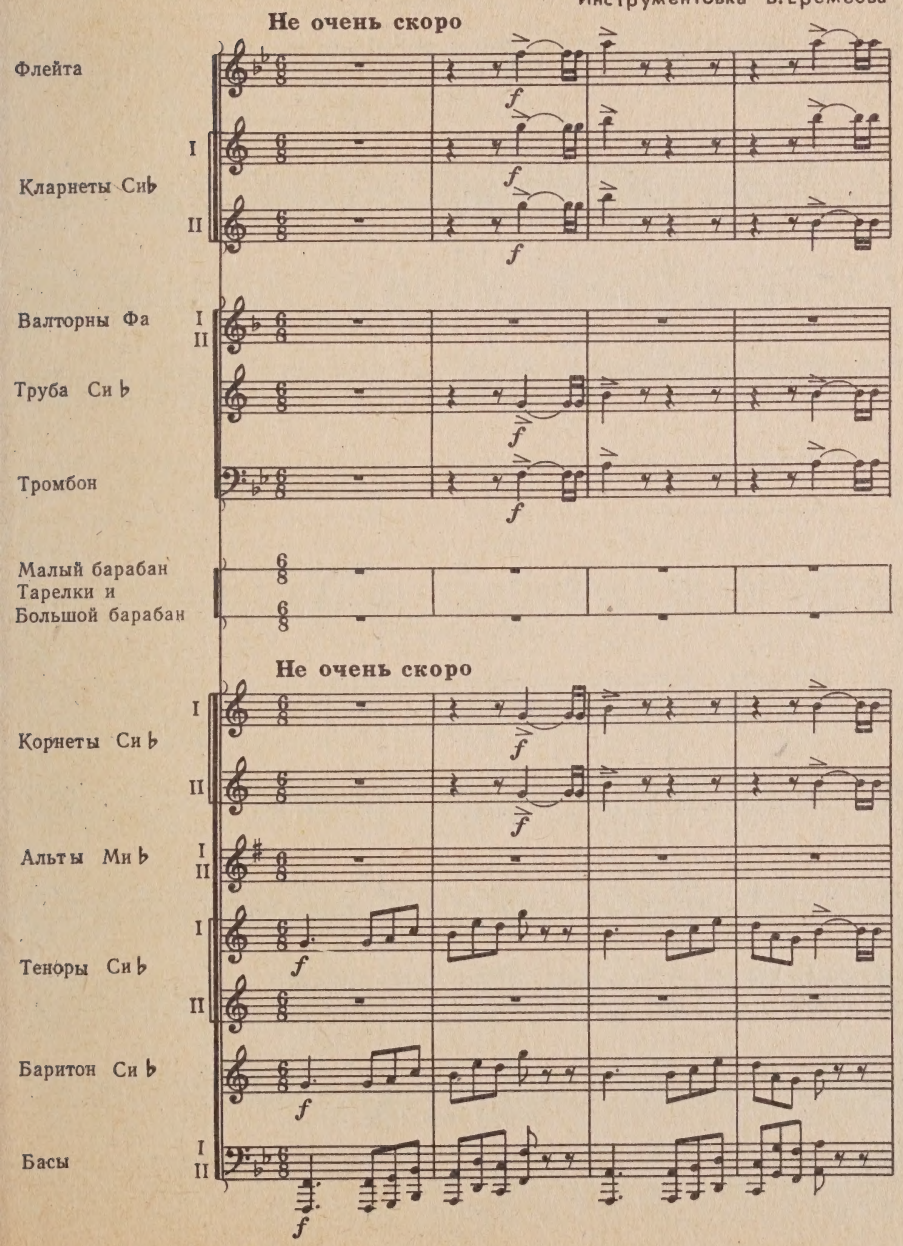

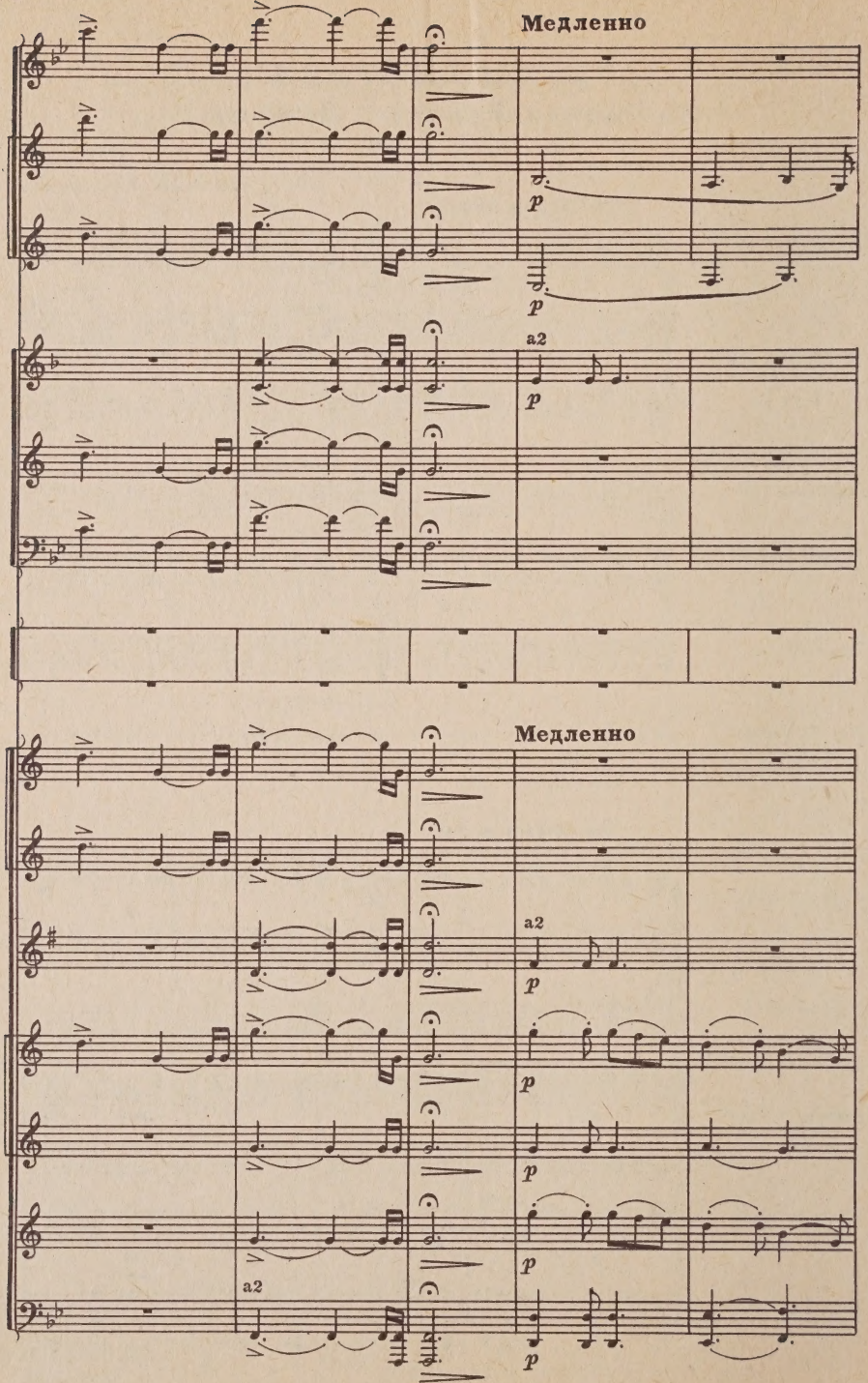
Медленно
p
p
a2
p
Медленно
a2
p
p
p
p
a2
p

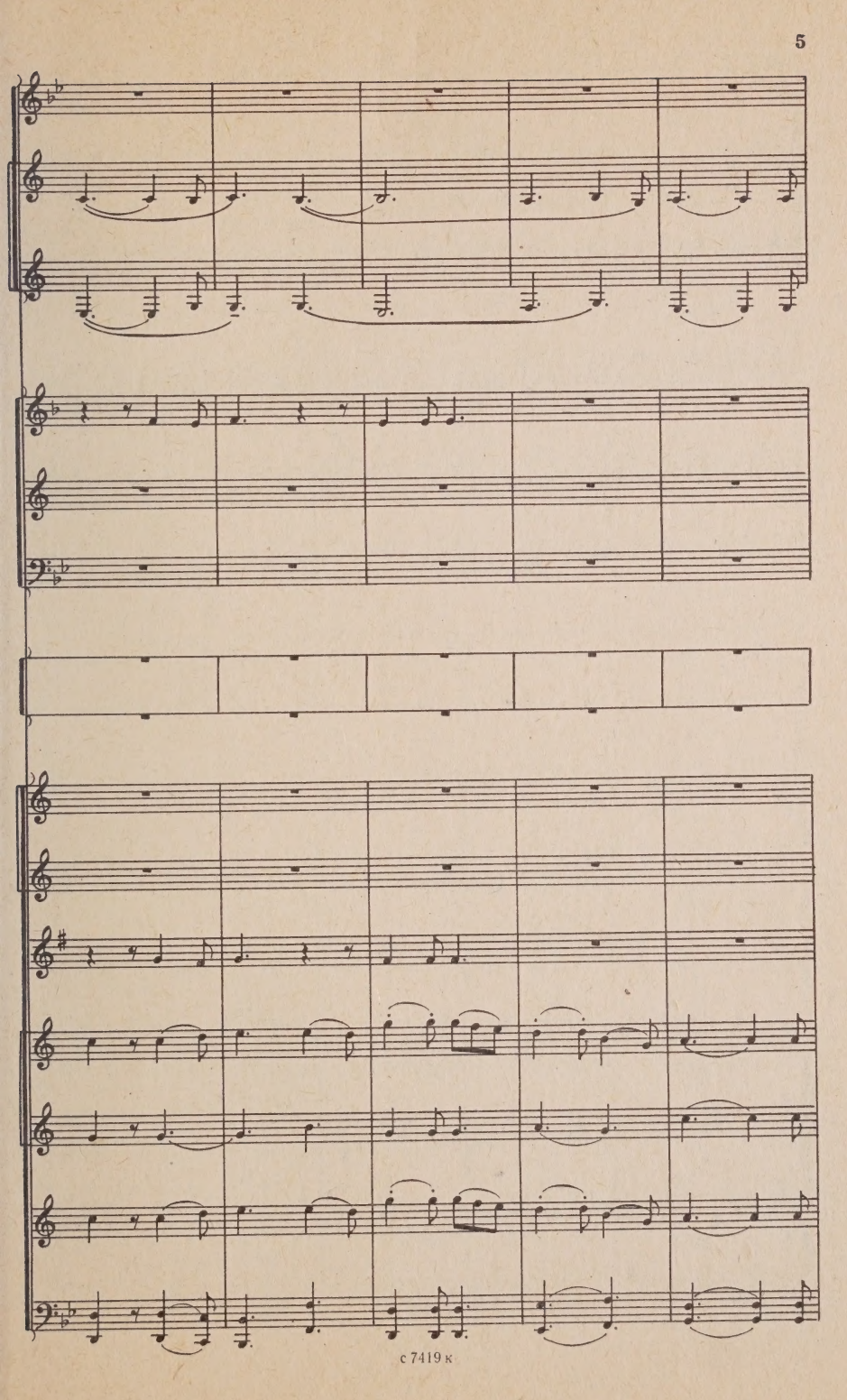

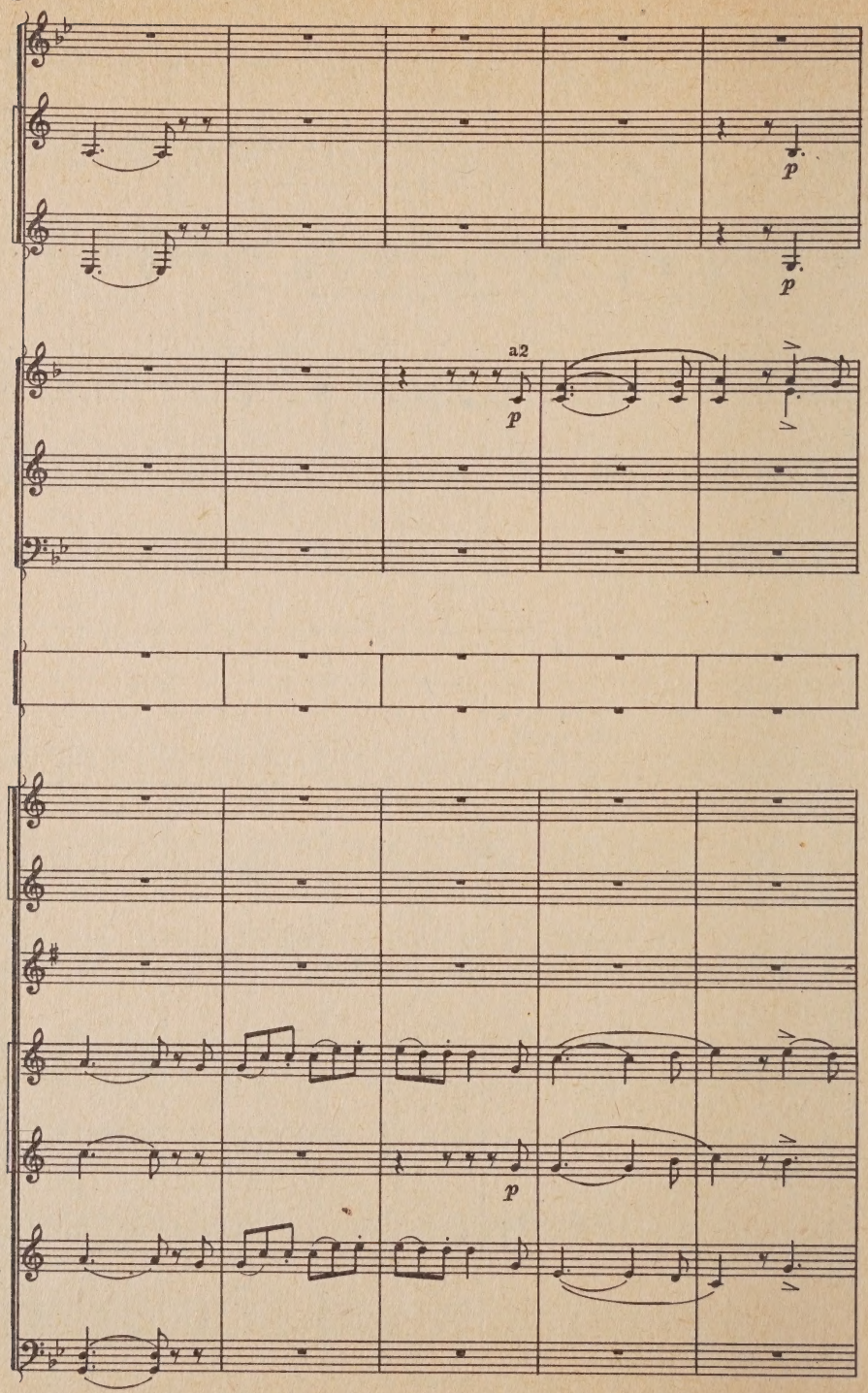
p
p
a2
p
p

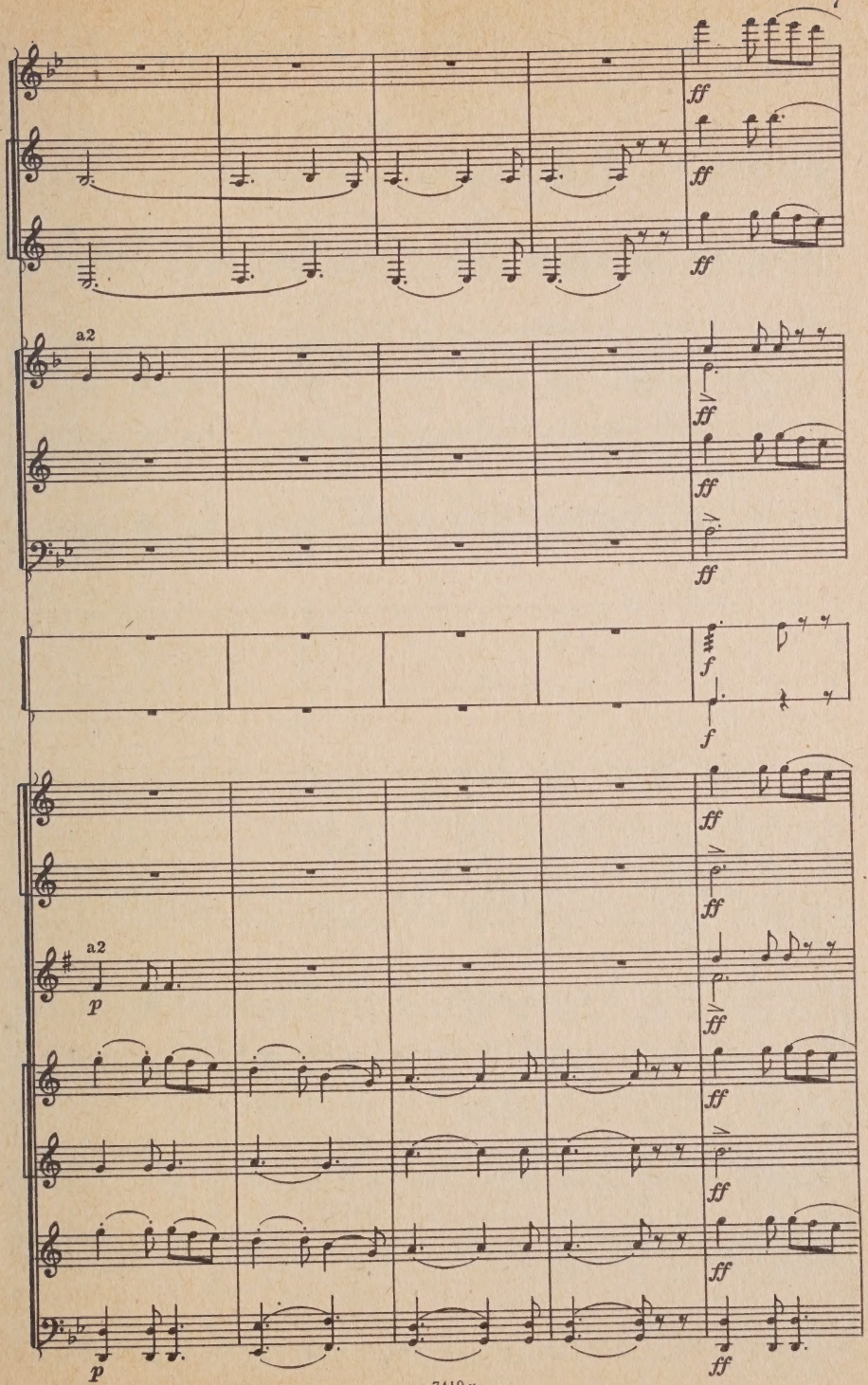
ff
ff
ff
a2
ff
ff
ff
f
f
ff
ff
a2
p
ff
ff
ff
ff
p
ff

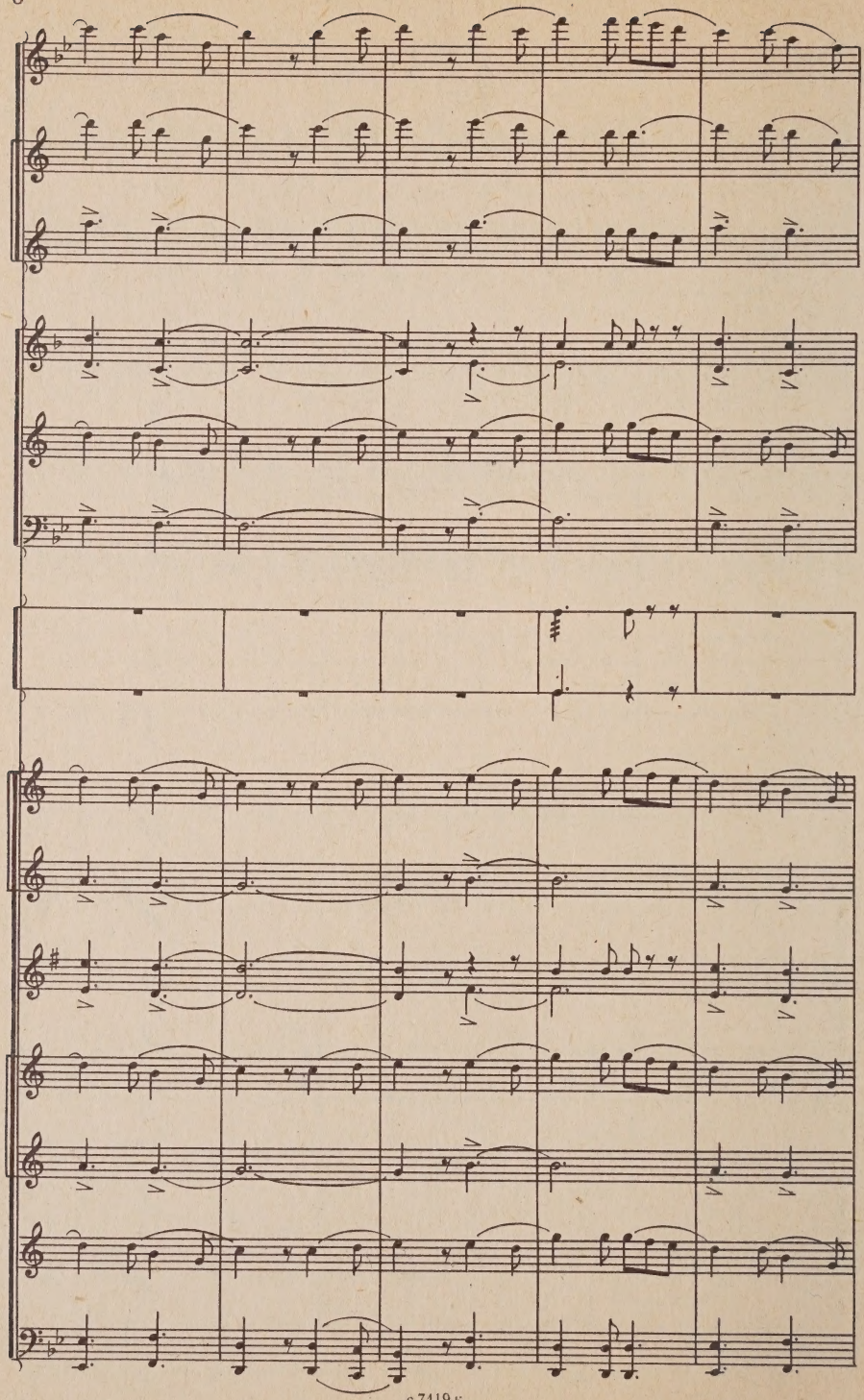

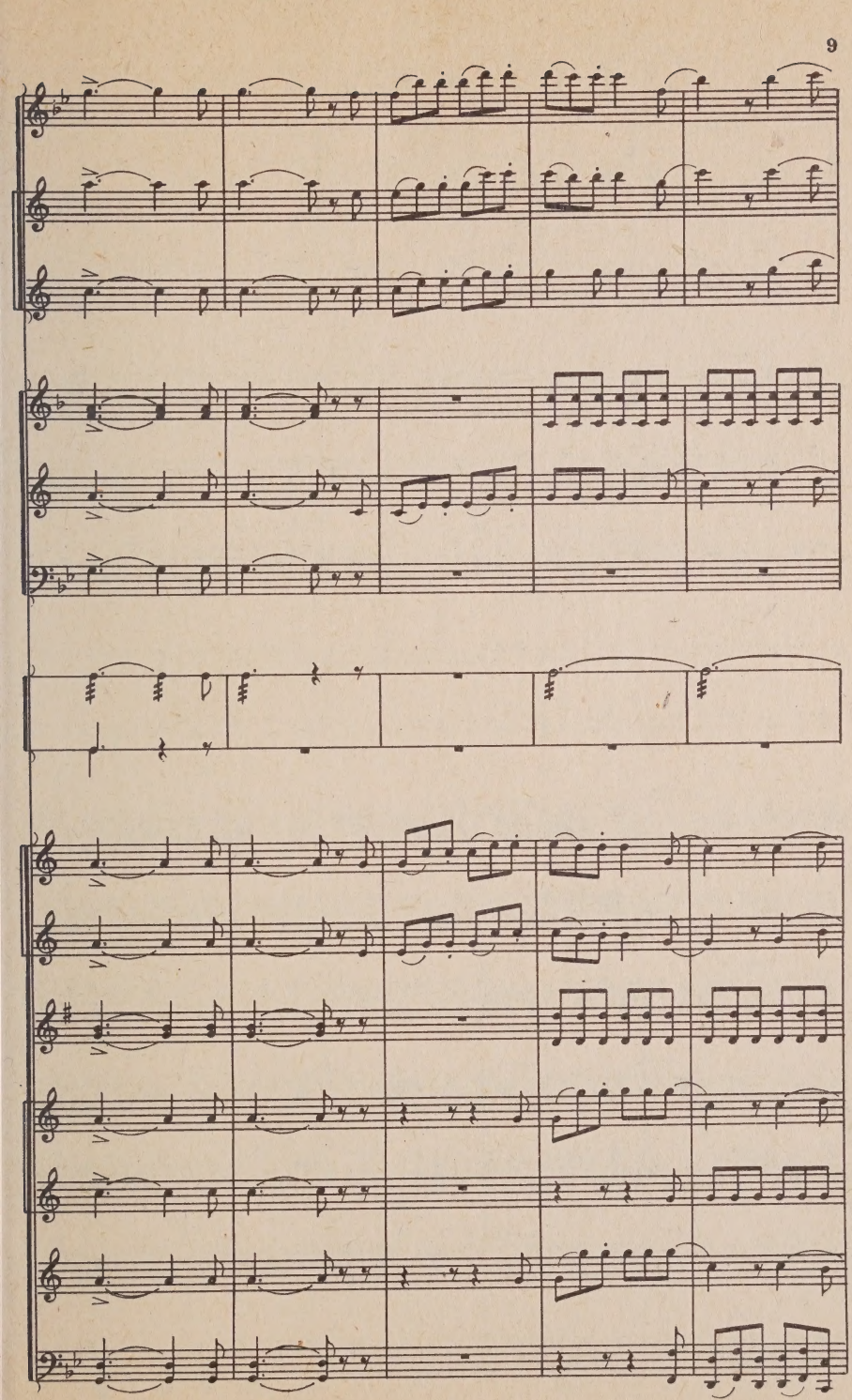

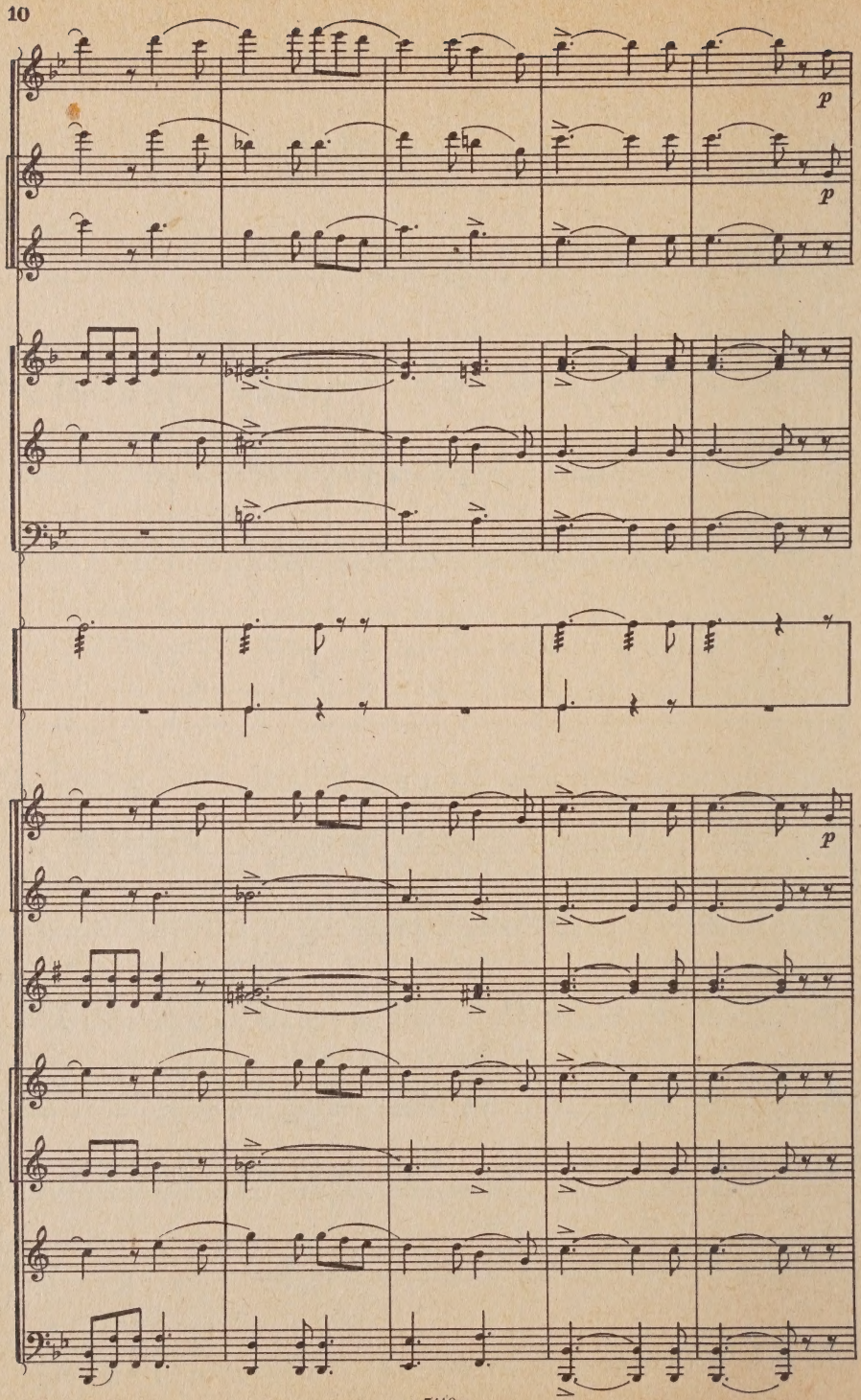
p
p
p

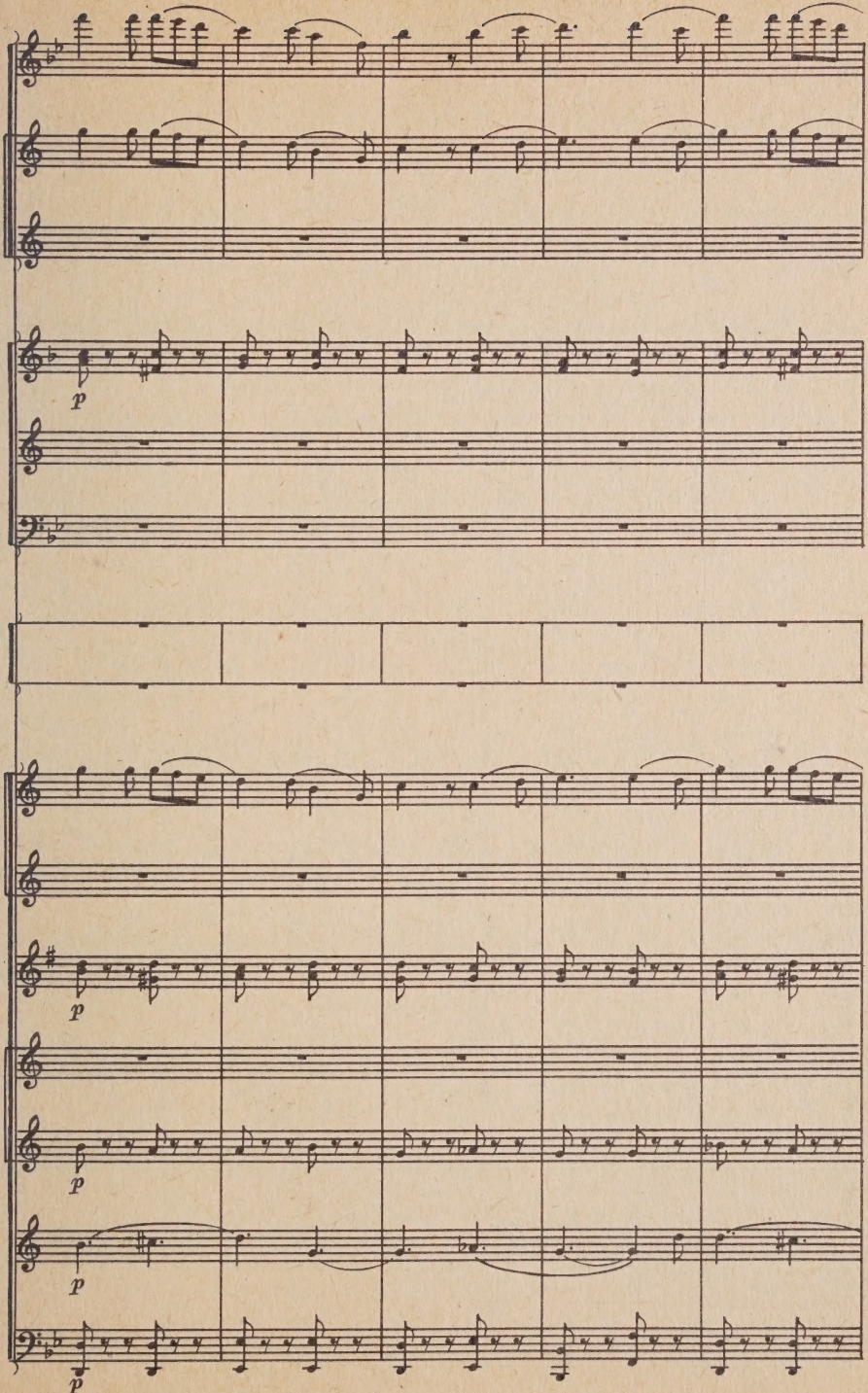
p
p
p
p
p

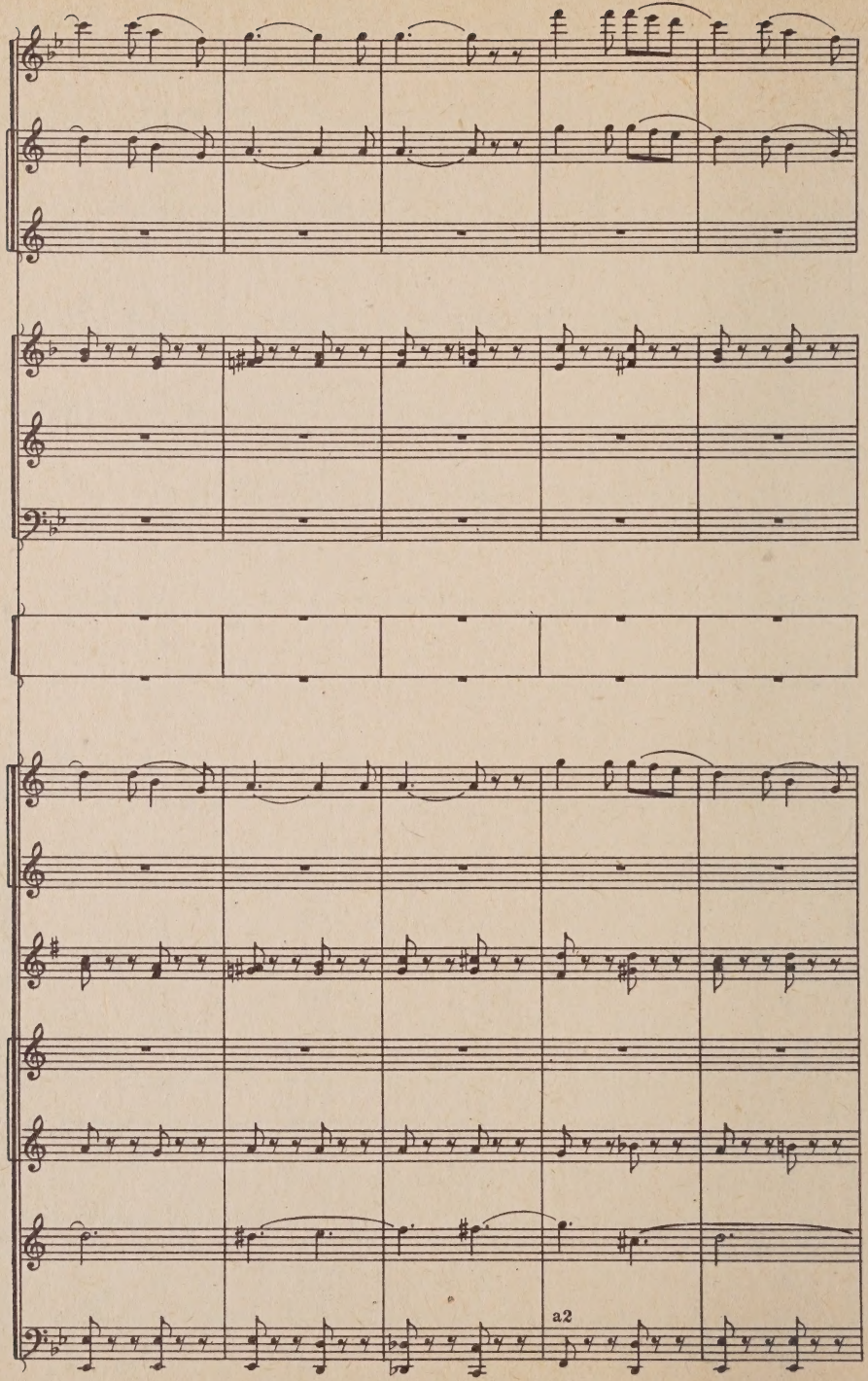
a2

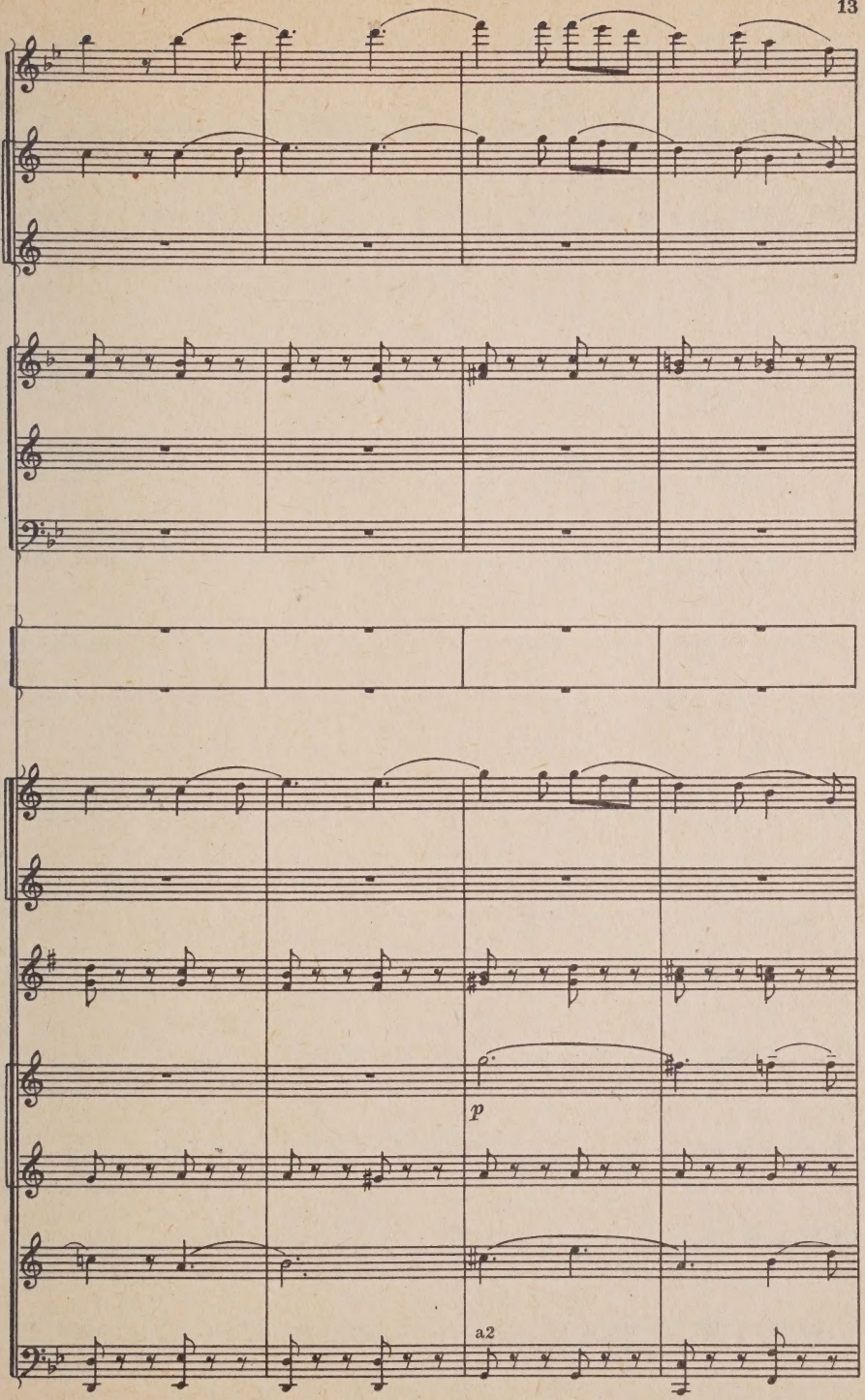
p
a2

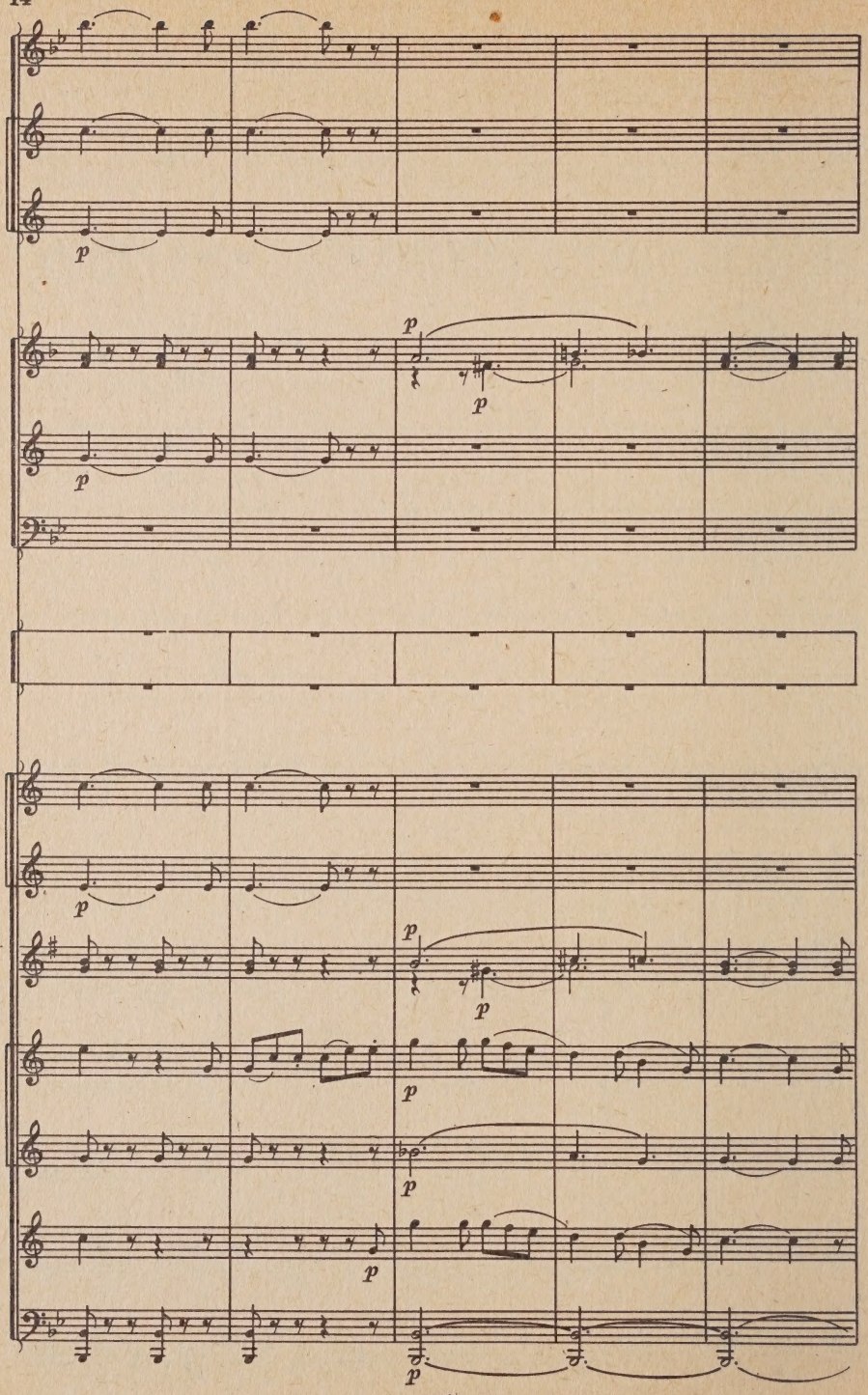
p
p
p
p
p
p
p
p
p
p
p
p

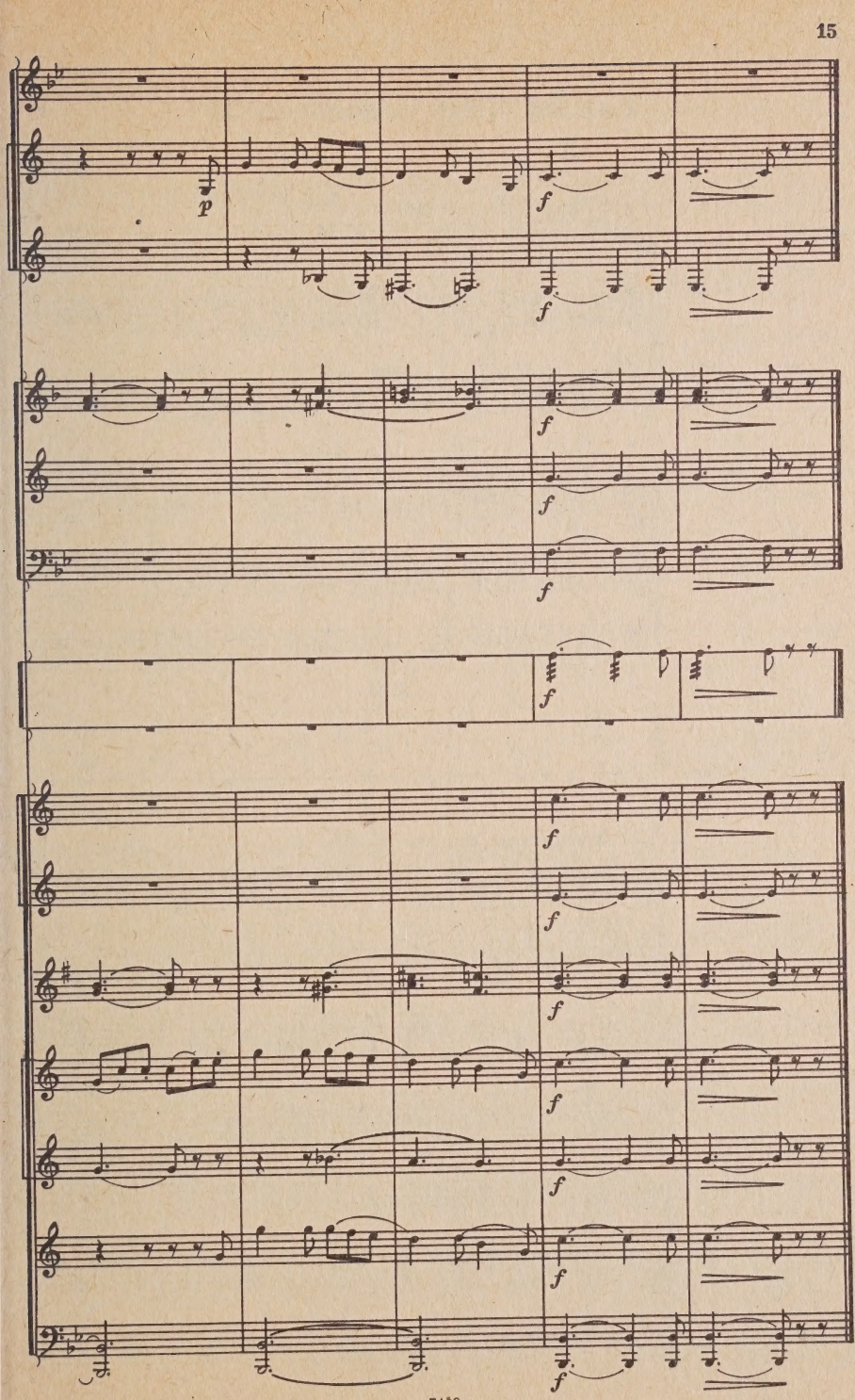
p
f
f
f
f
f
f
f
f
f
f
f
f
f
f

НОРВЕЖСКИЙ ТАНЕЦ № 3

Э. ГРИГ

Инструментовка В. Еремеева

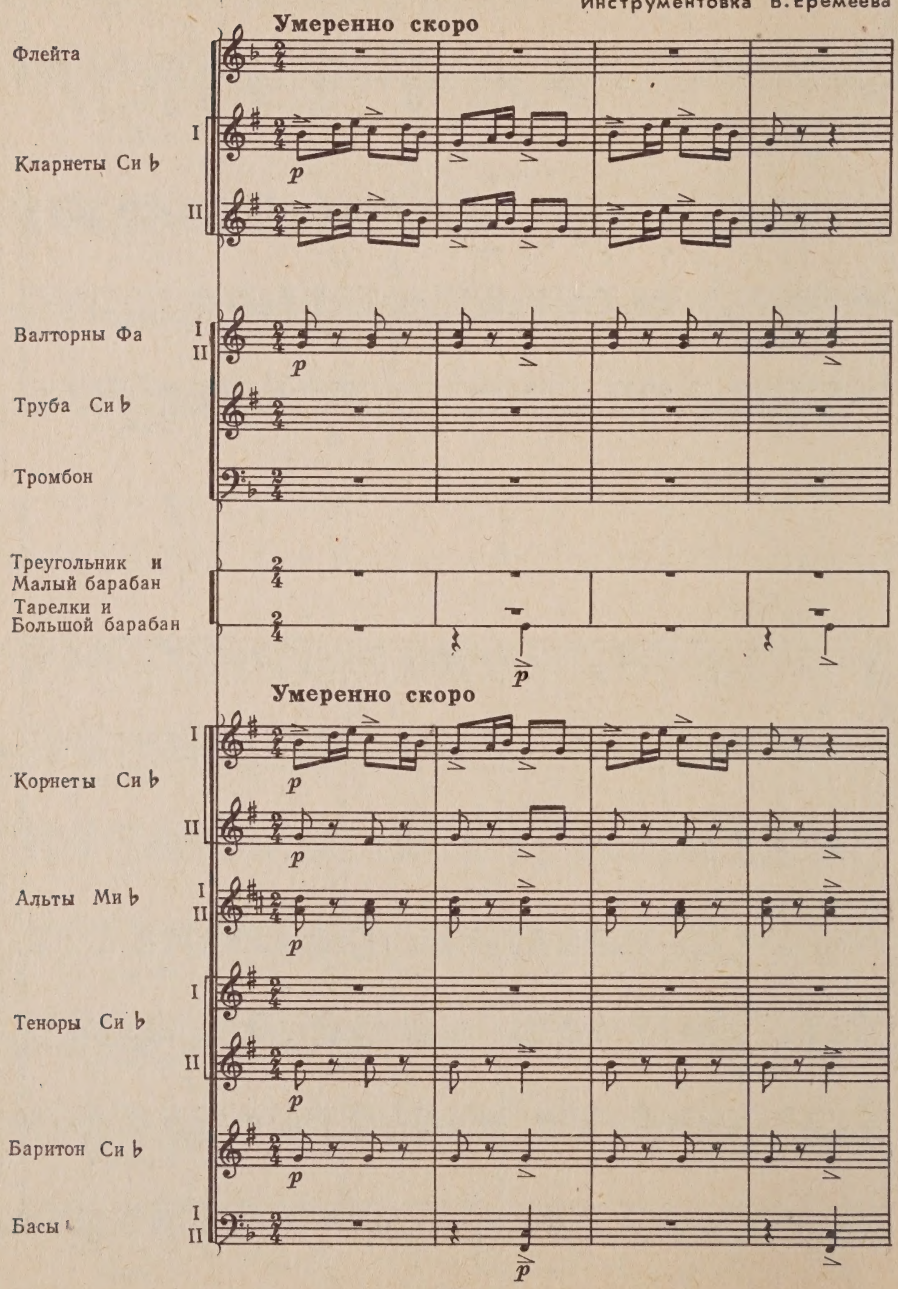

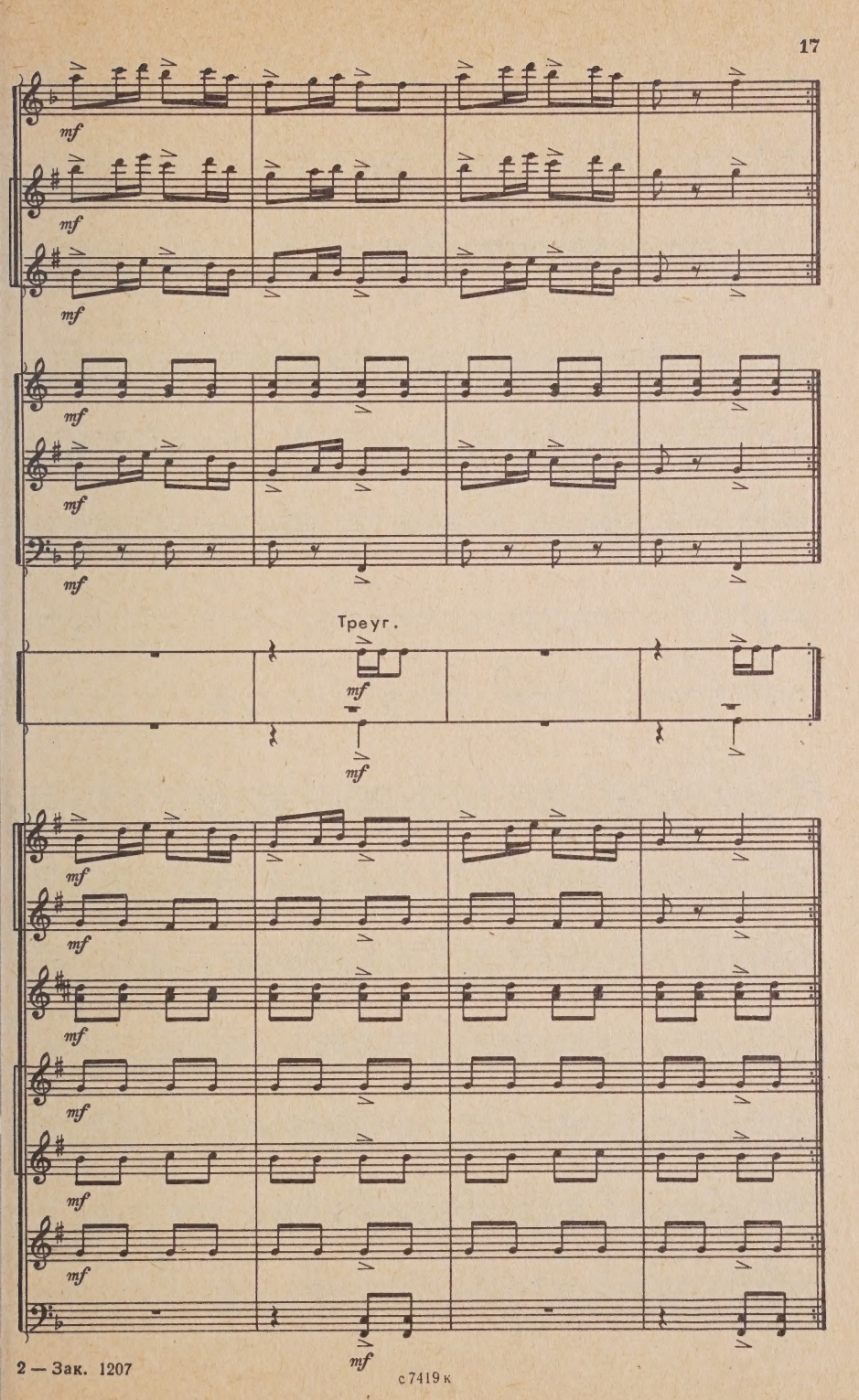

с 7419 к

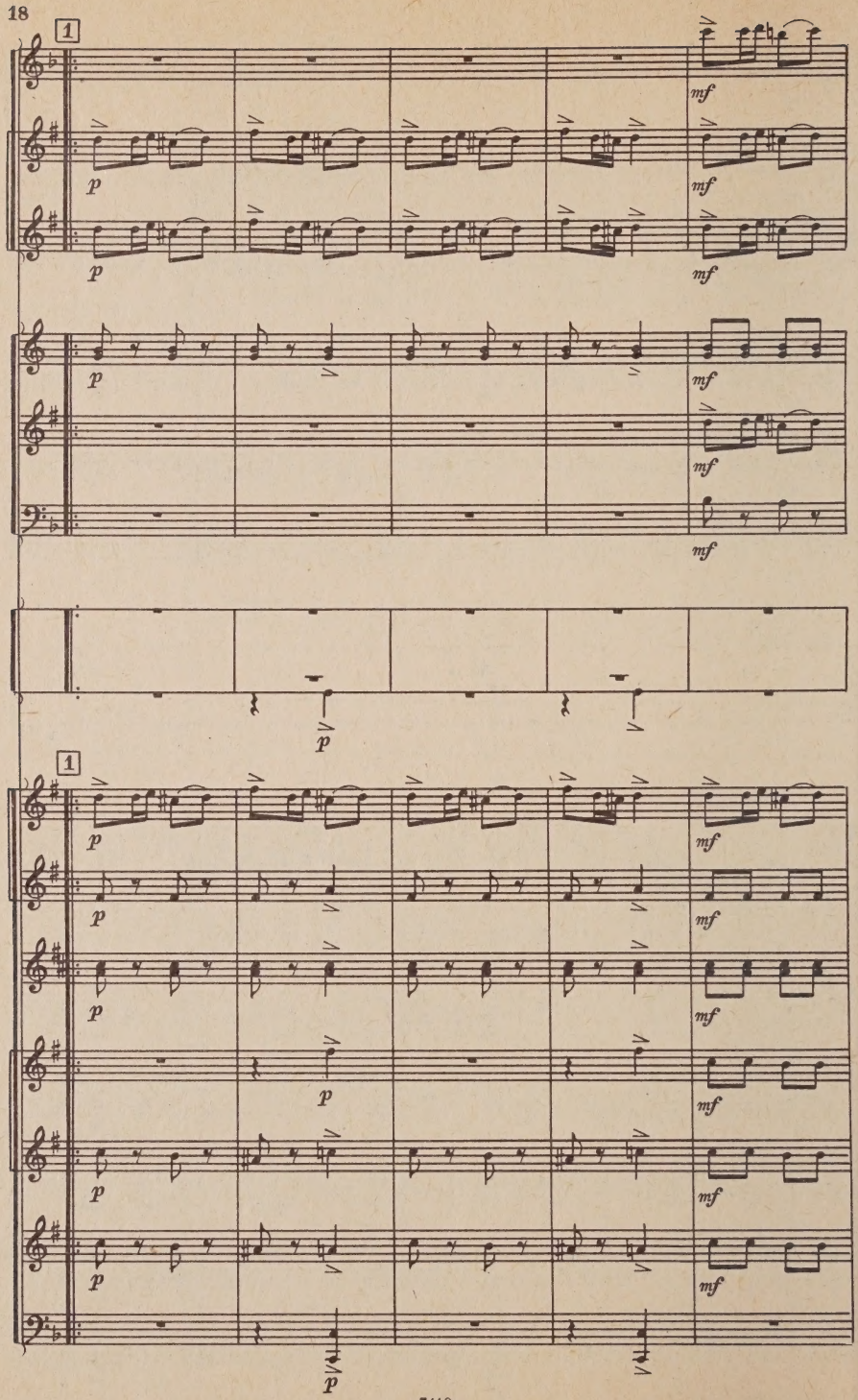
1
p
mf
1

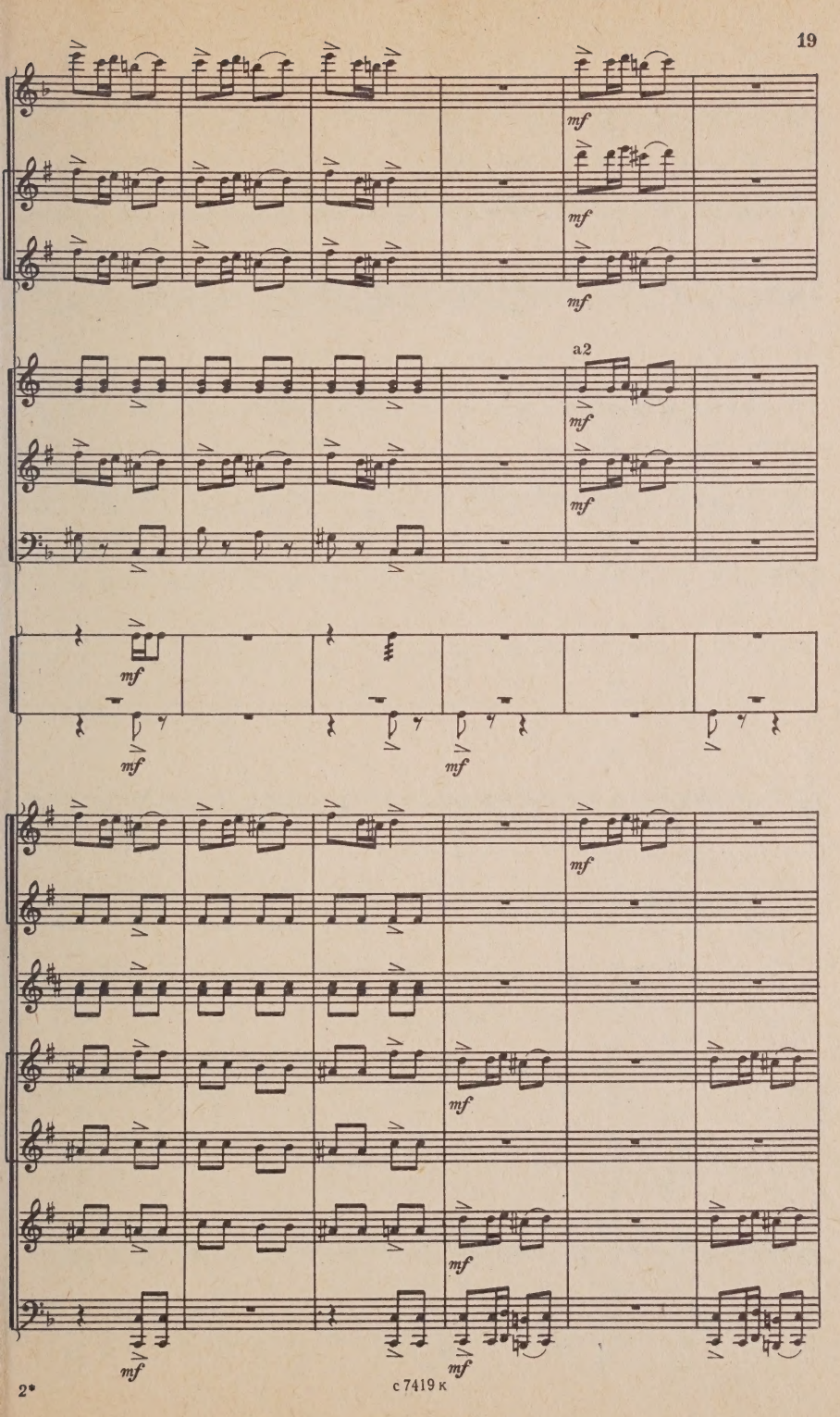

с 7419 к

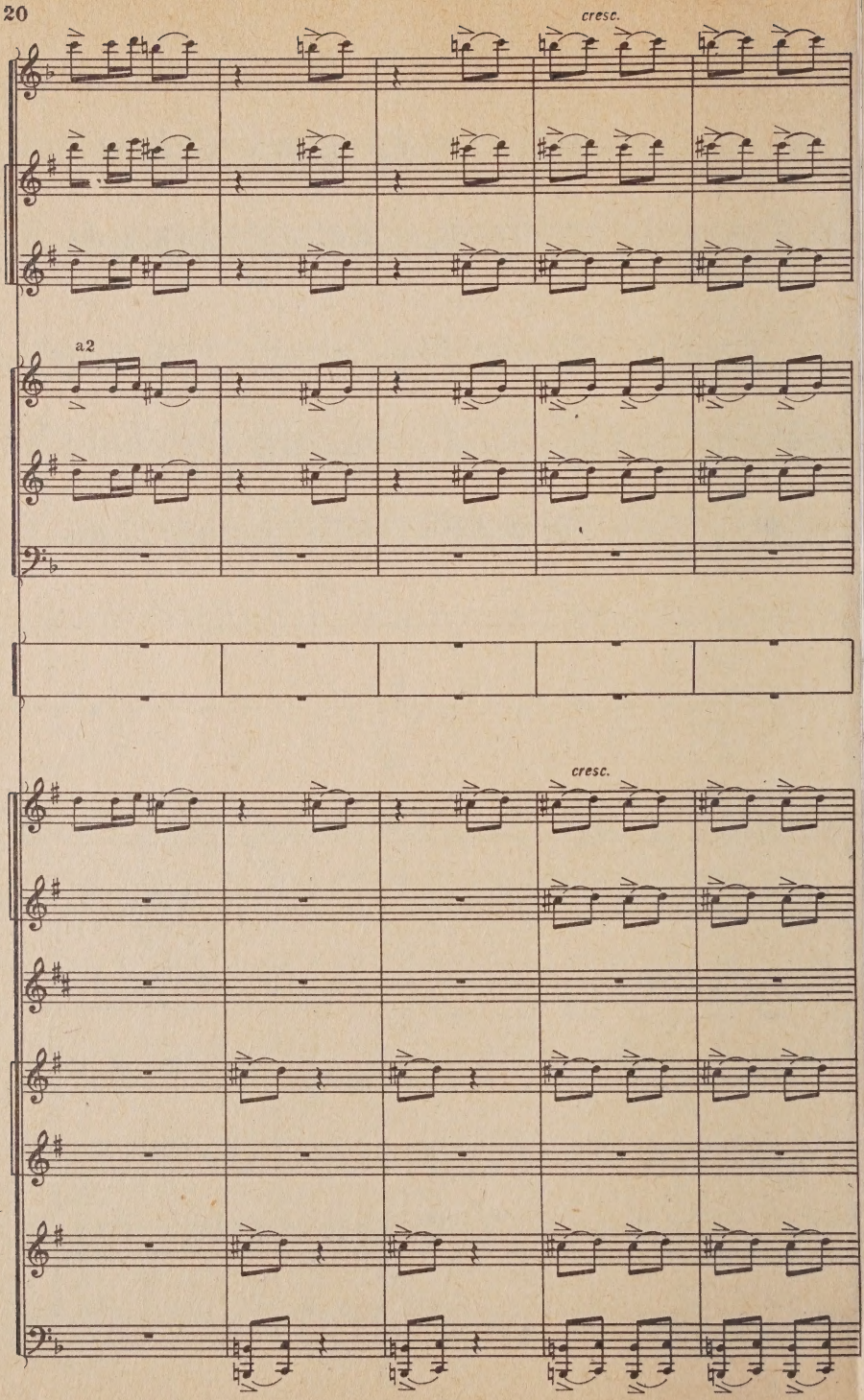
cresc.
a2
cresc.

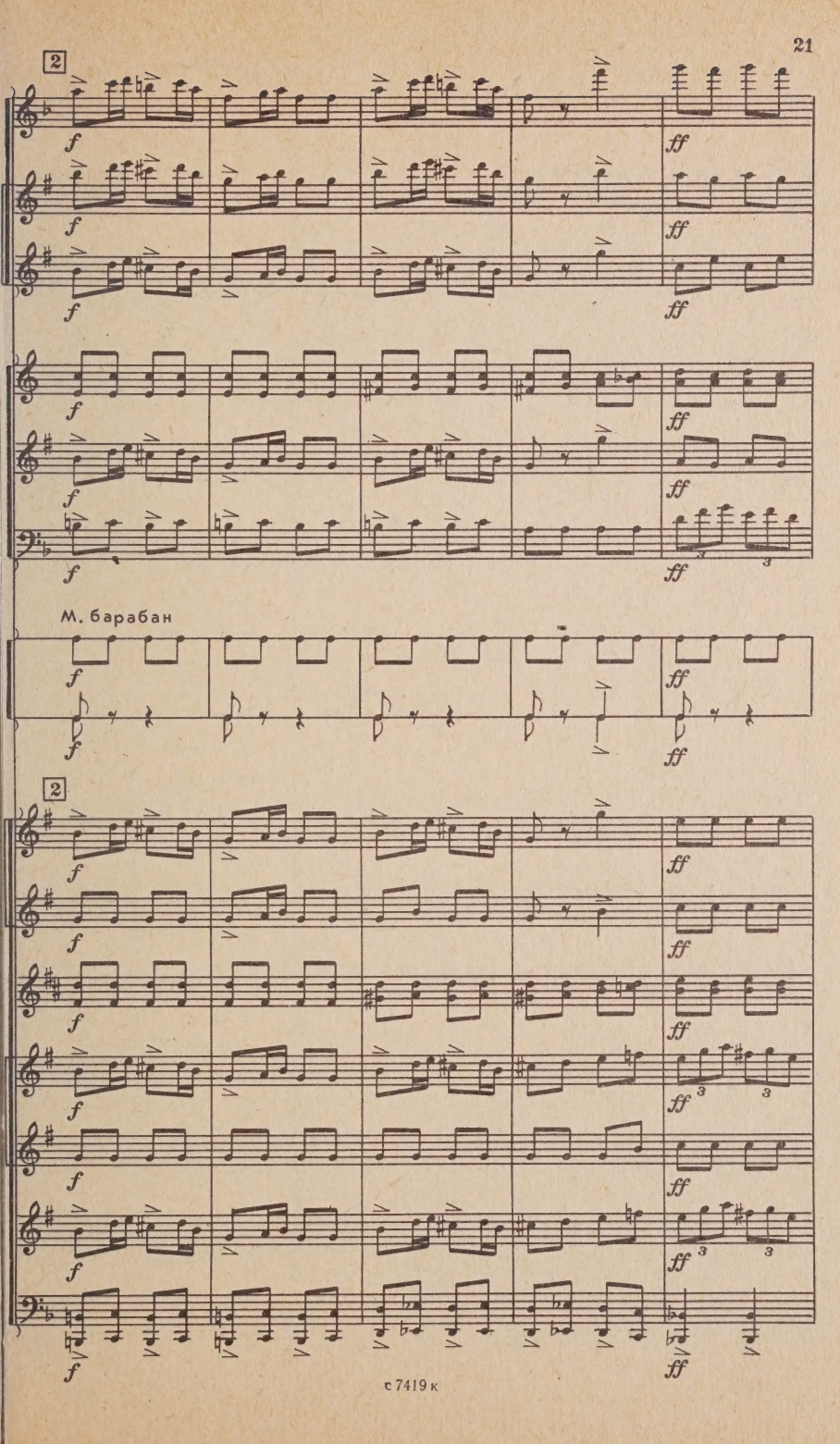
2
f
ff
М. барабан
2

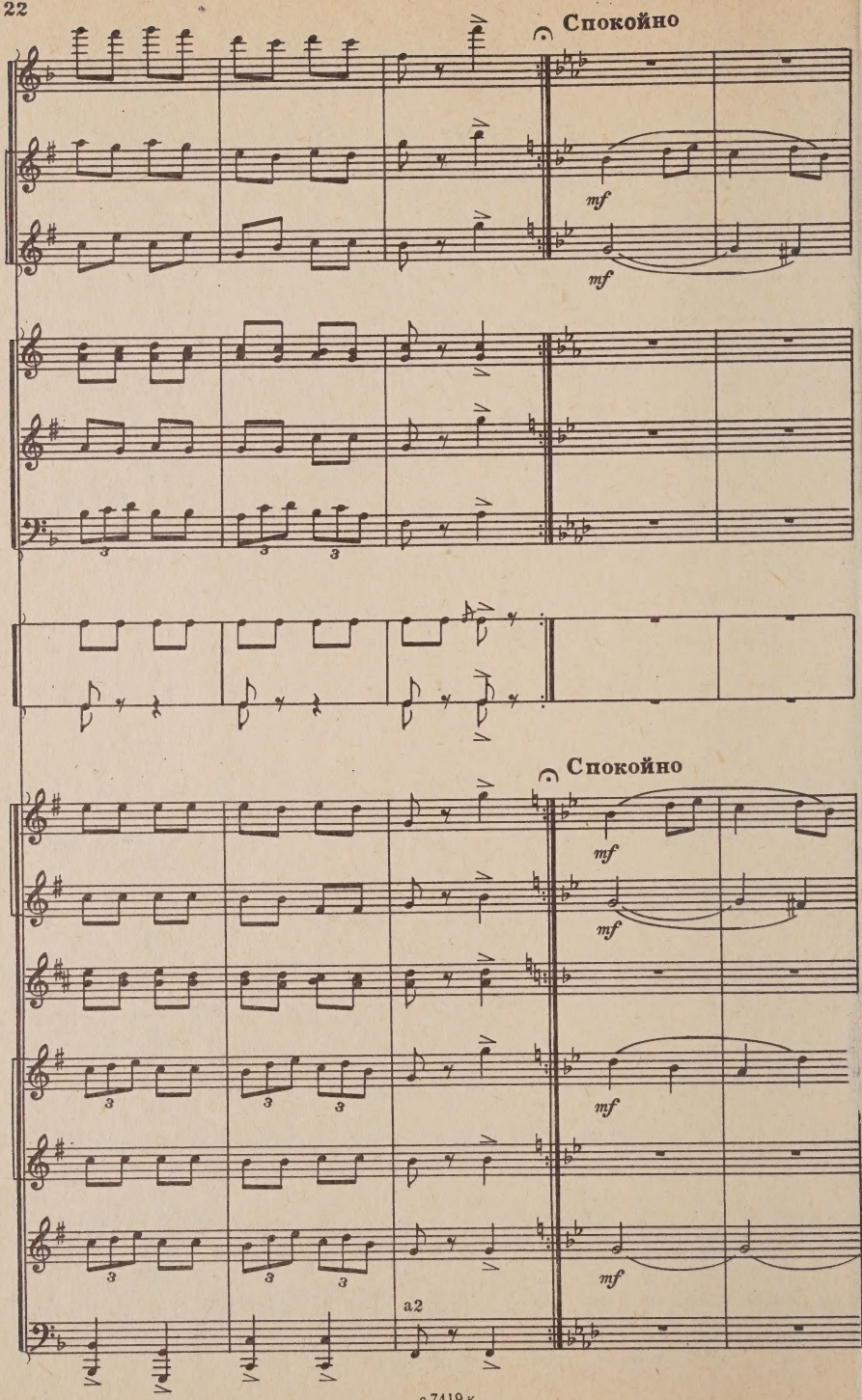
Спокойно
mf
mf
3
3
3
Спокойно
mf
mf
3
3
3
mf
3
3
3
mf
a2

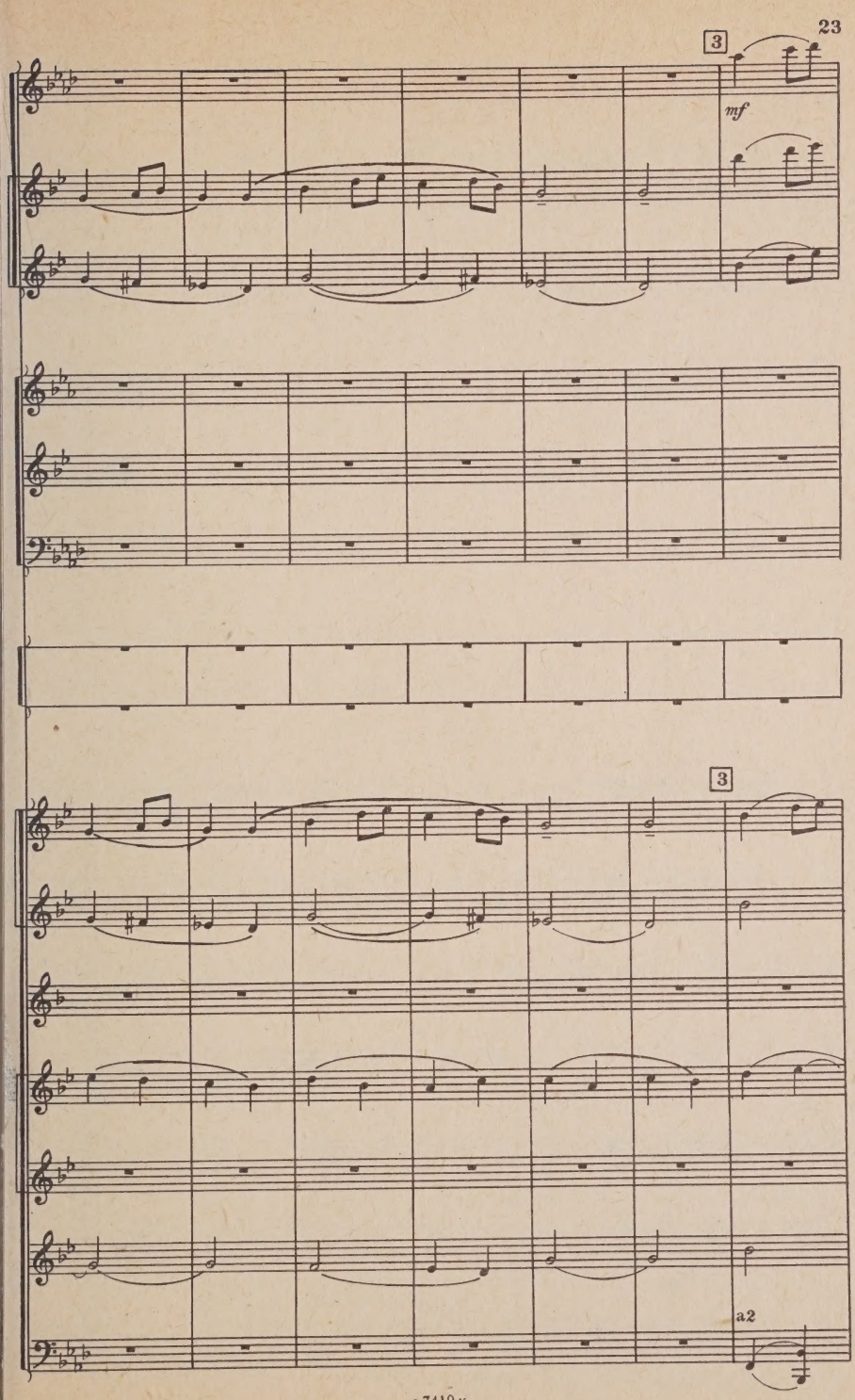
3
mf
3
a2

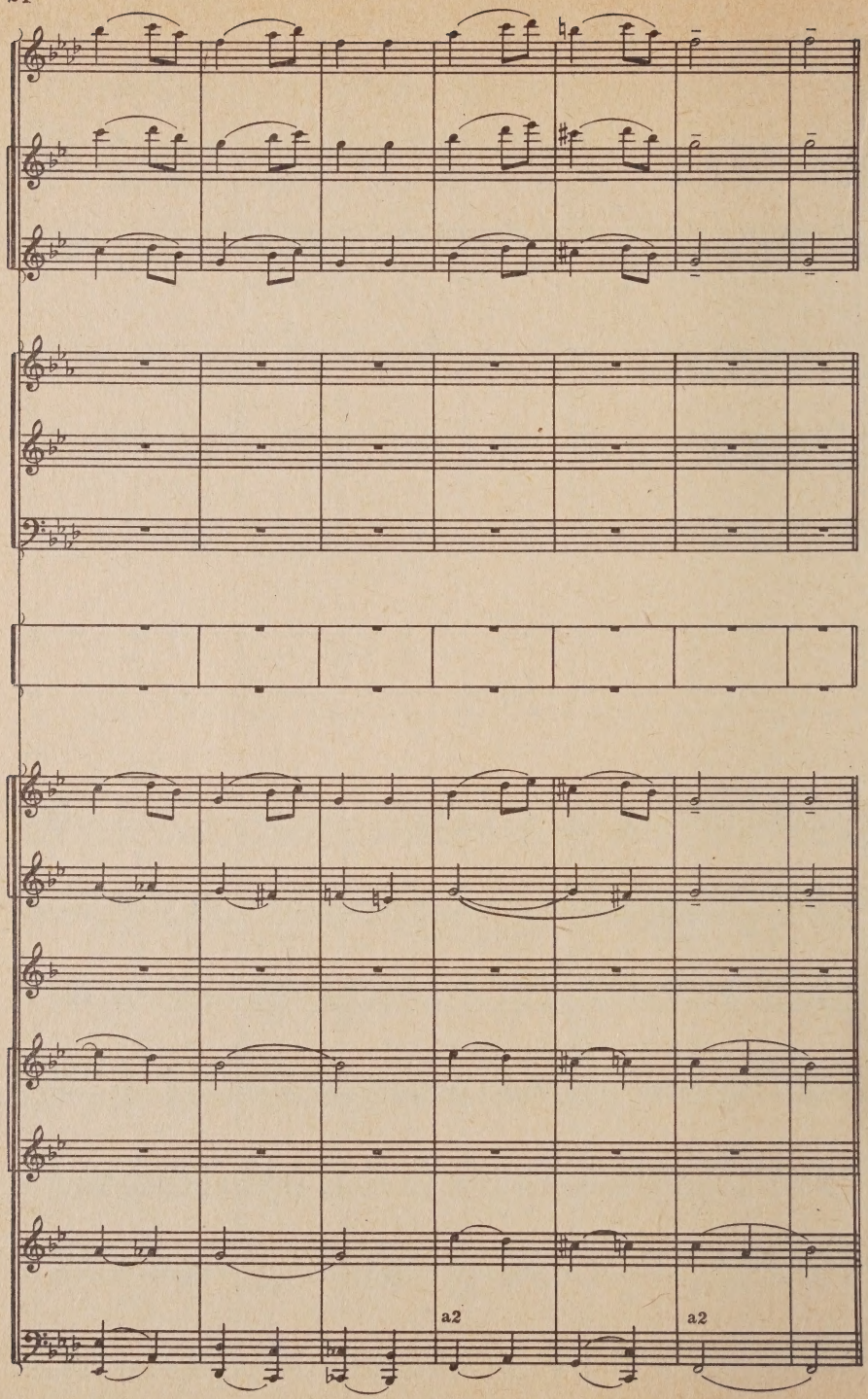
a2
a2

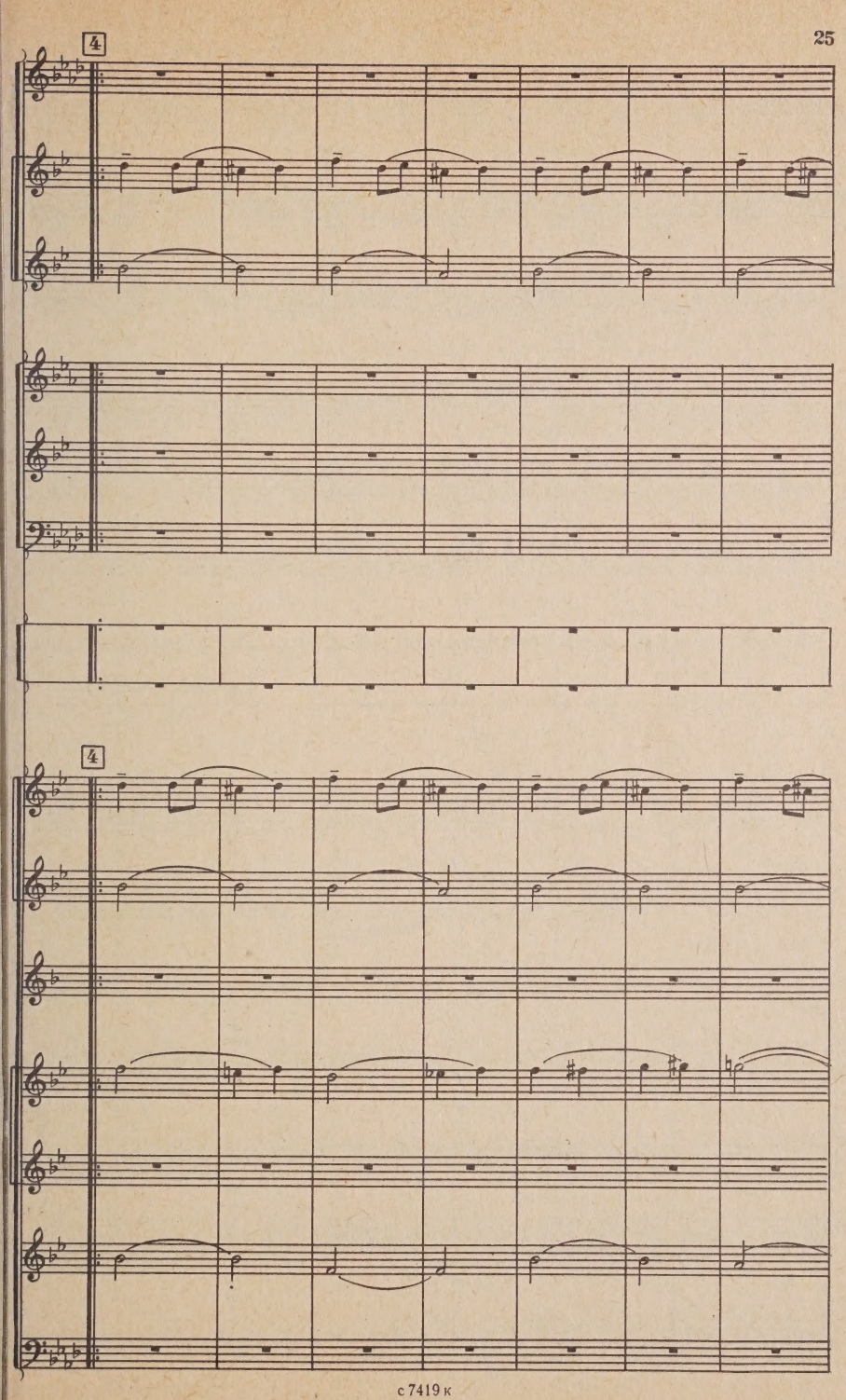
4
4

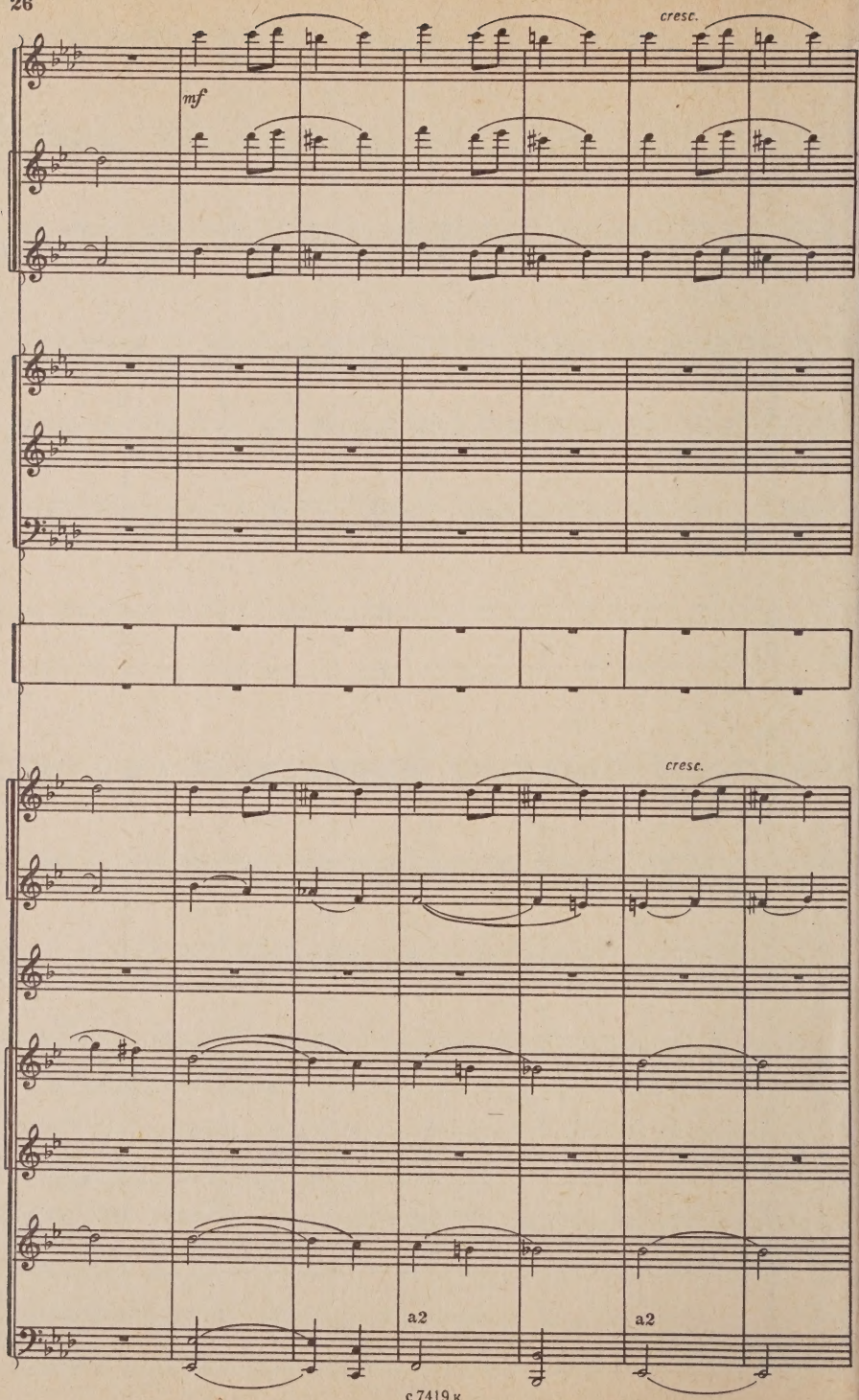
cresc.
mf
cresc.
a2
a2

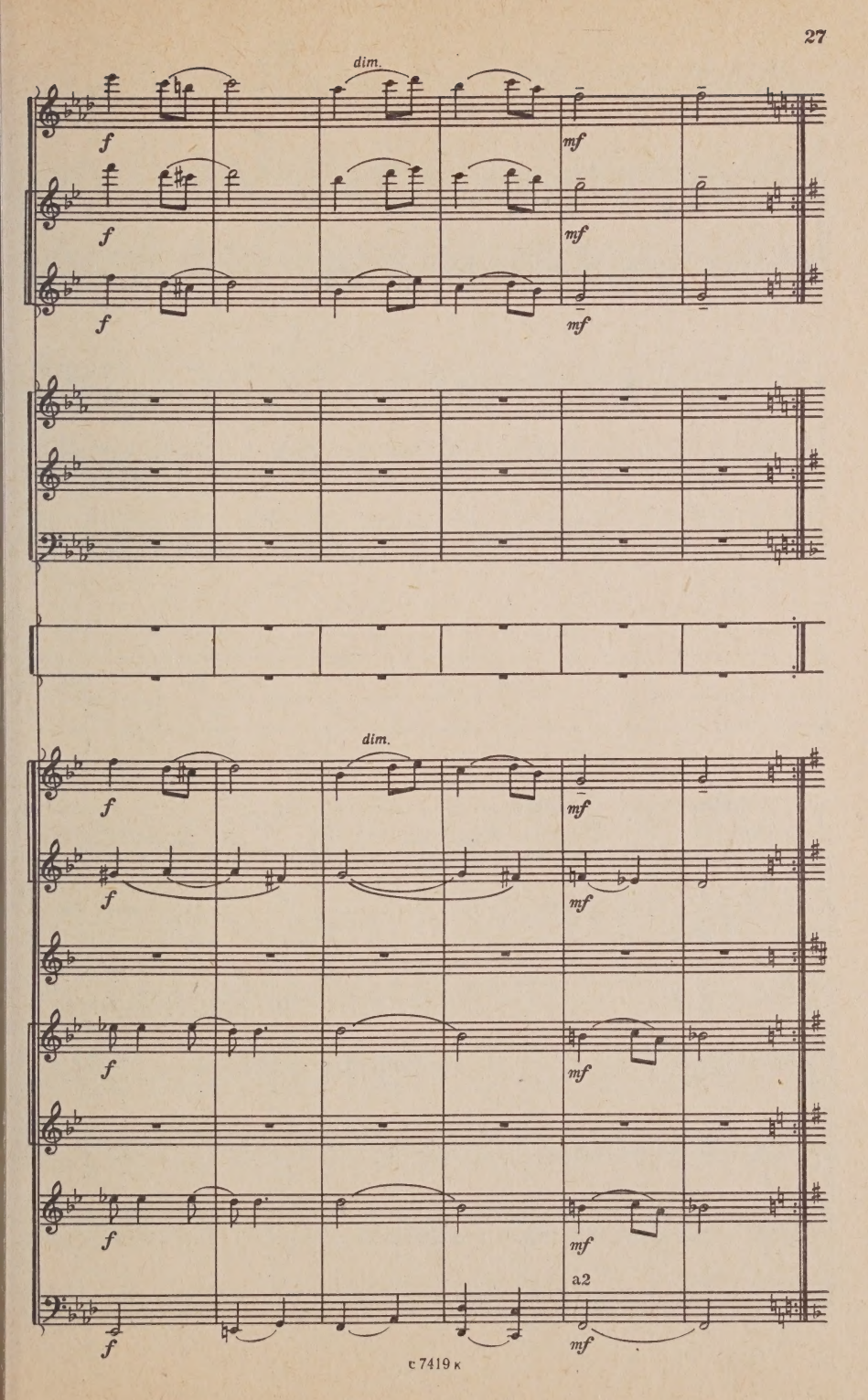
dim.
f
mf
dim.
a2

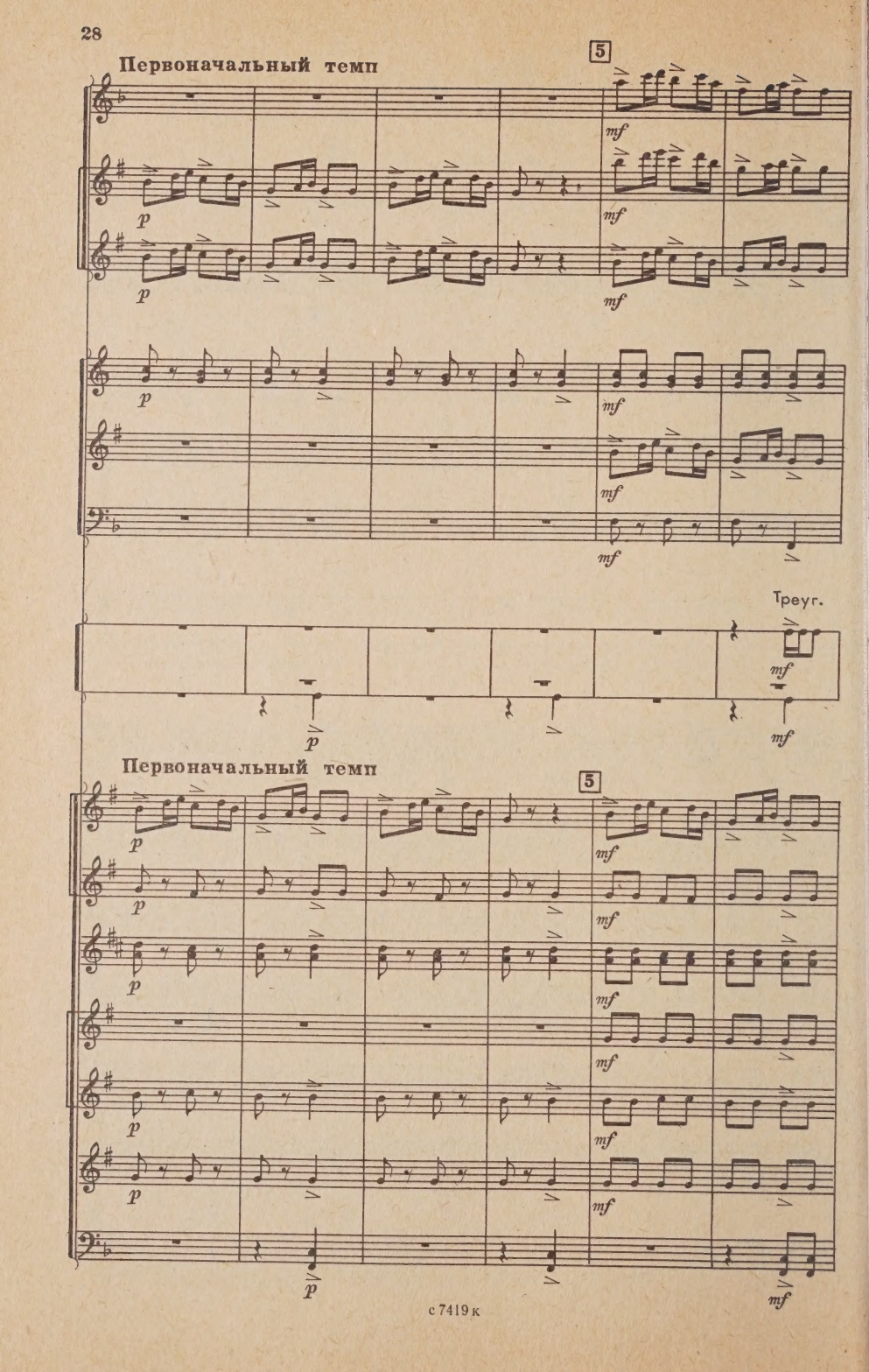
Первоначальный темп
5
p
mf
Треуг.
Первоначальный темп
5
p
mf

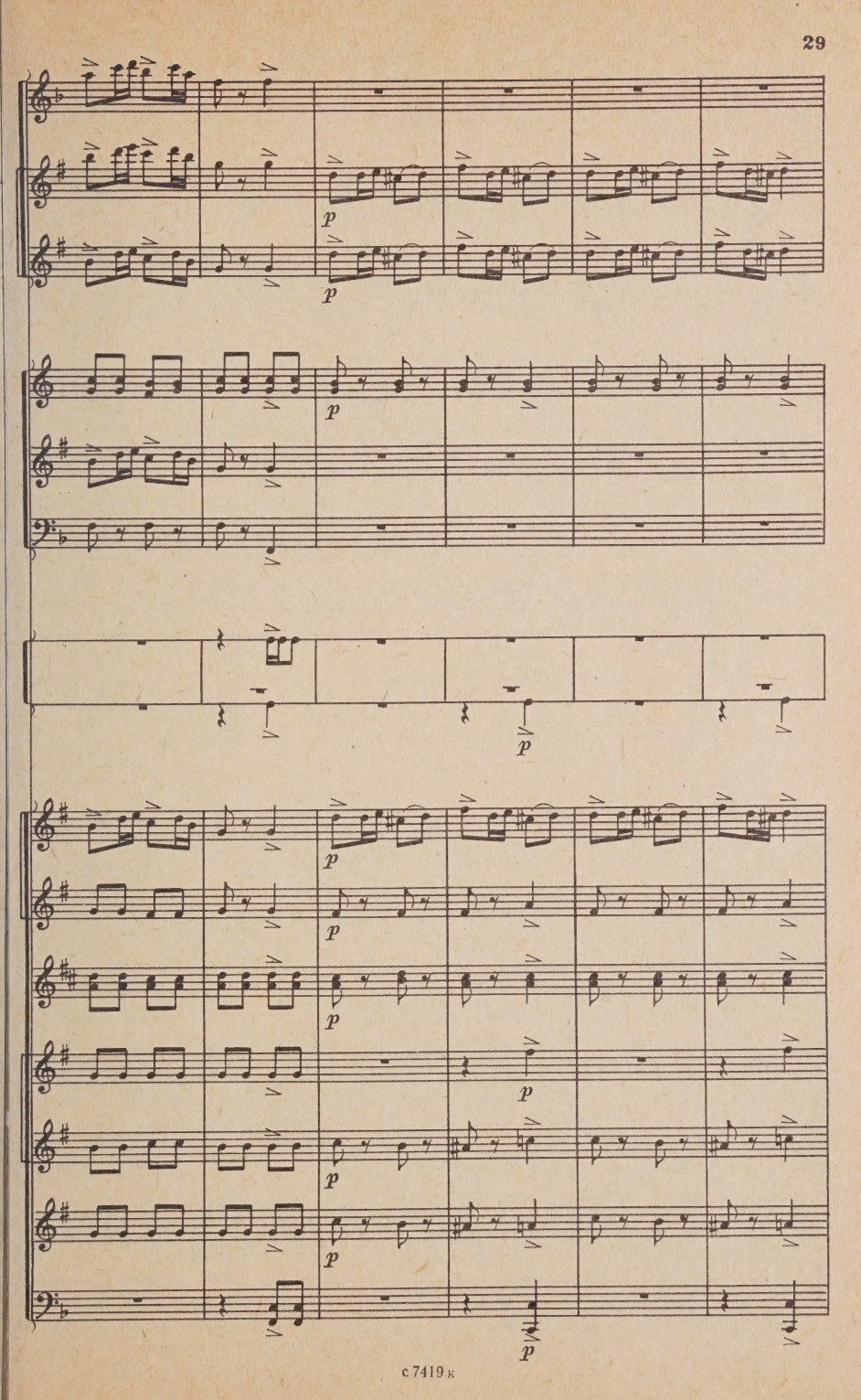
p
p
p
p
p
p
p
p
p
p
p

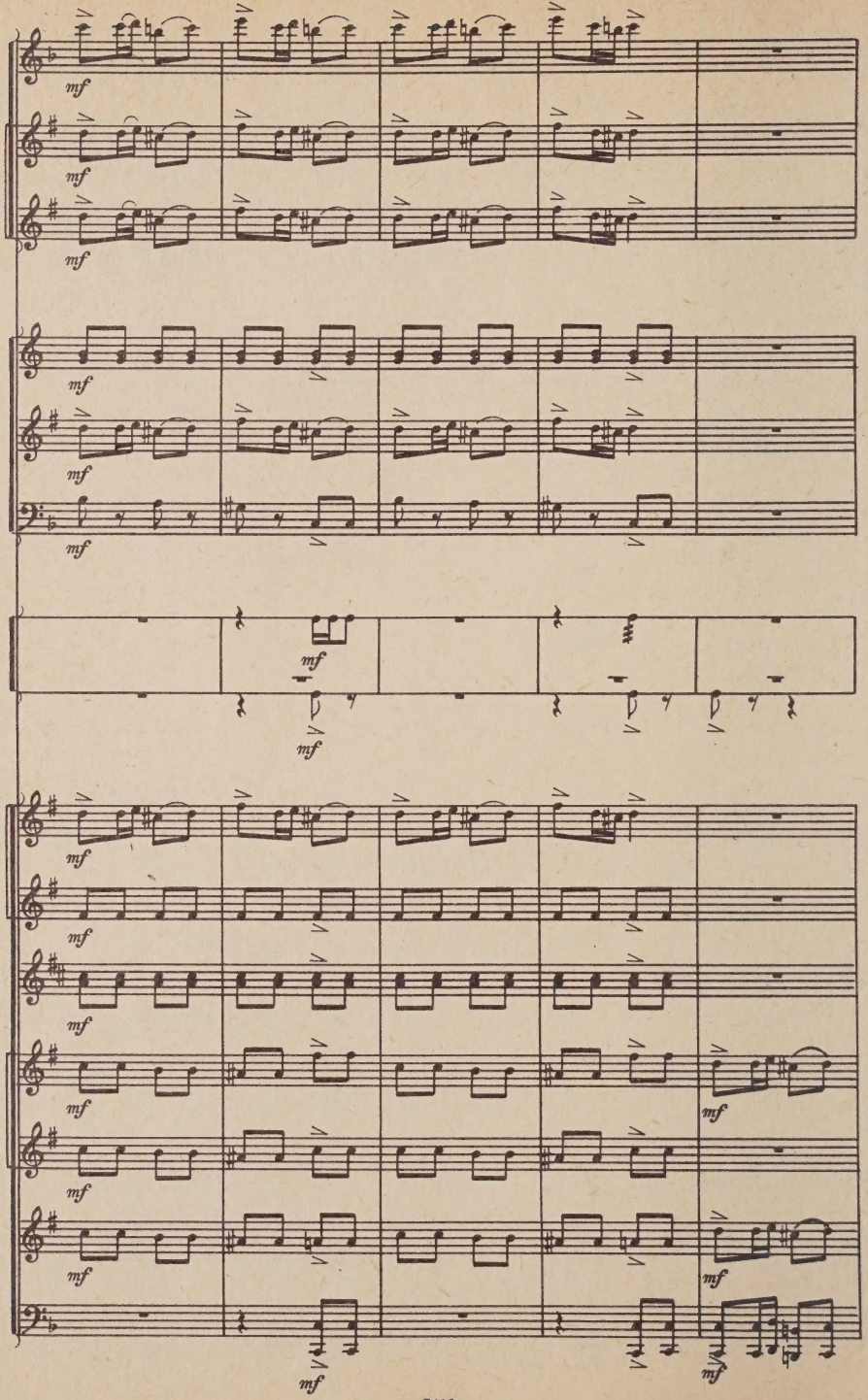
mf

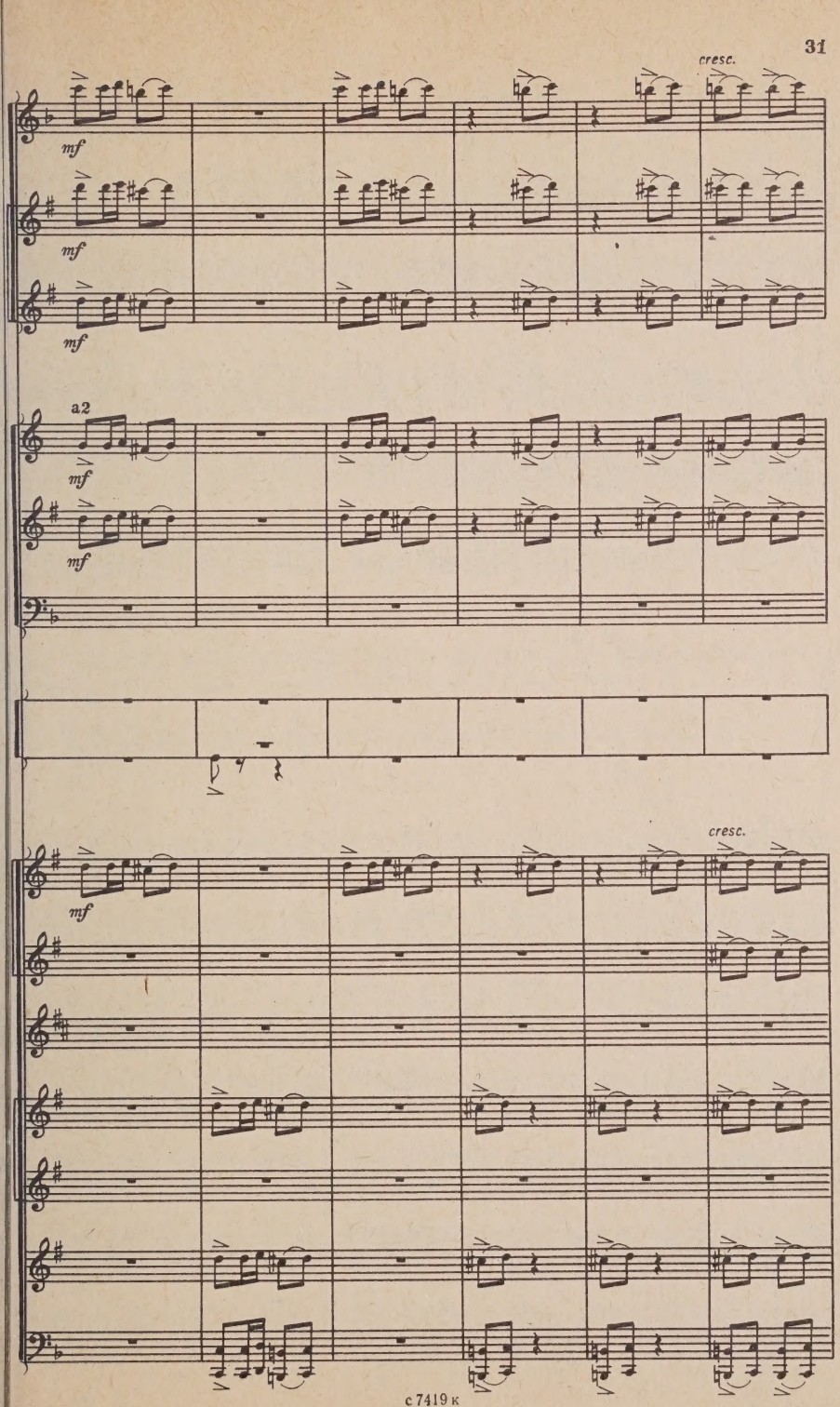
cresc.
mf
mf
mf
a2
mf
mf
cresc.
mf

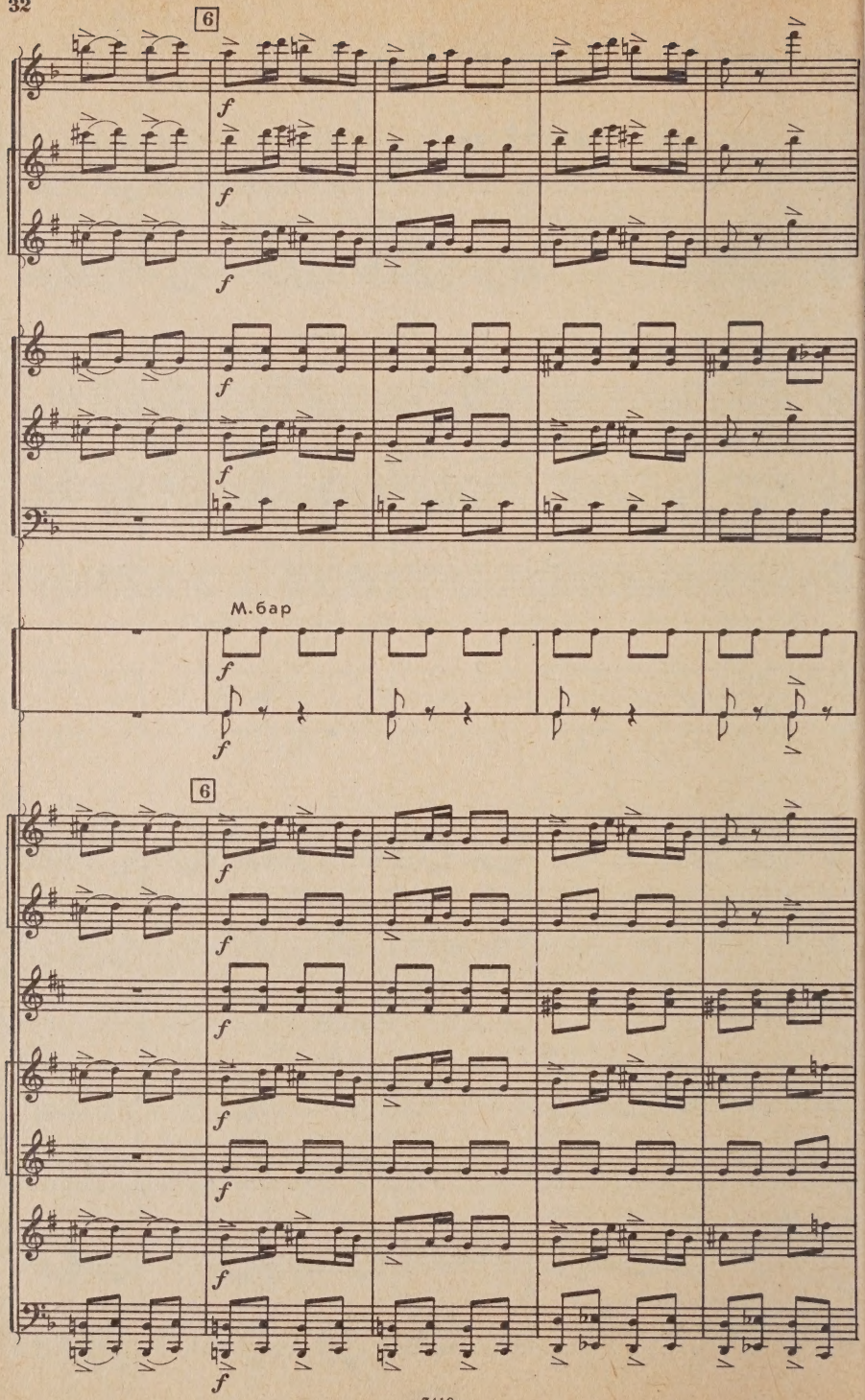
6
f
f
f
f
f
f
М. бар
f
f
6
f
f
f
f
f
f
f
f
f

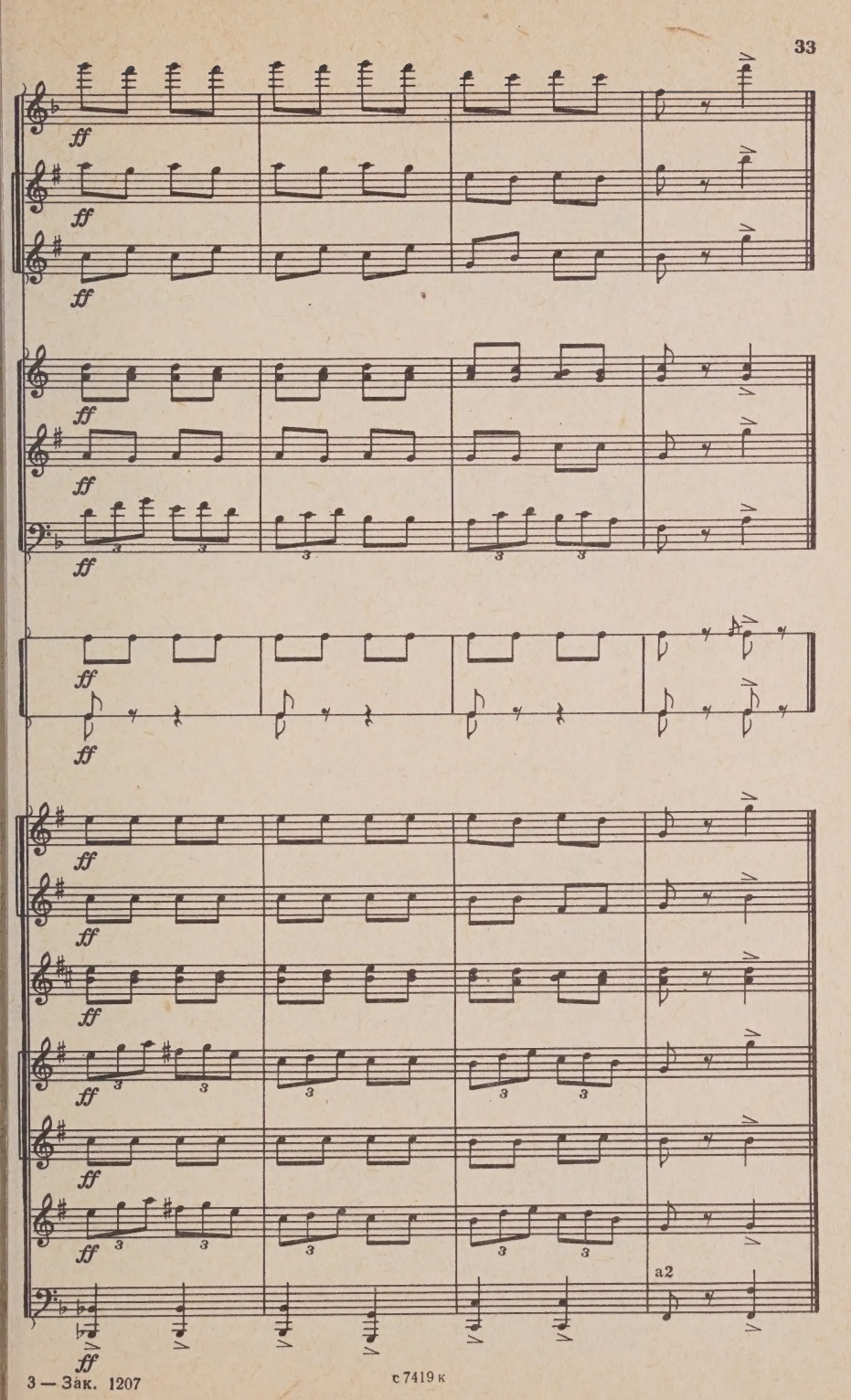

3 — Зак. 1207

с 7419 к

ЧАЙКА
из кинофильма „Моряки"

Ю. МИЛЮТИН
Обработка В. Еремеева

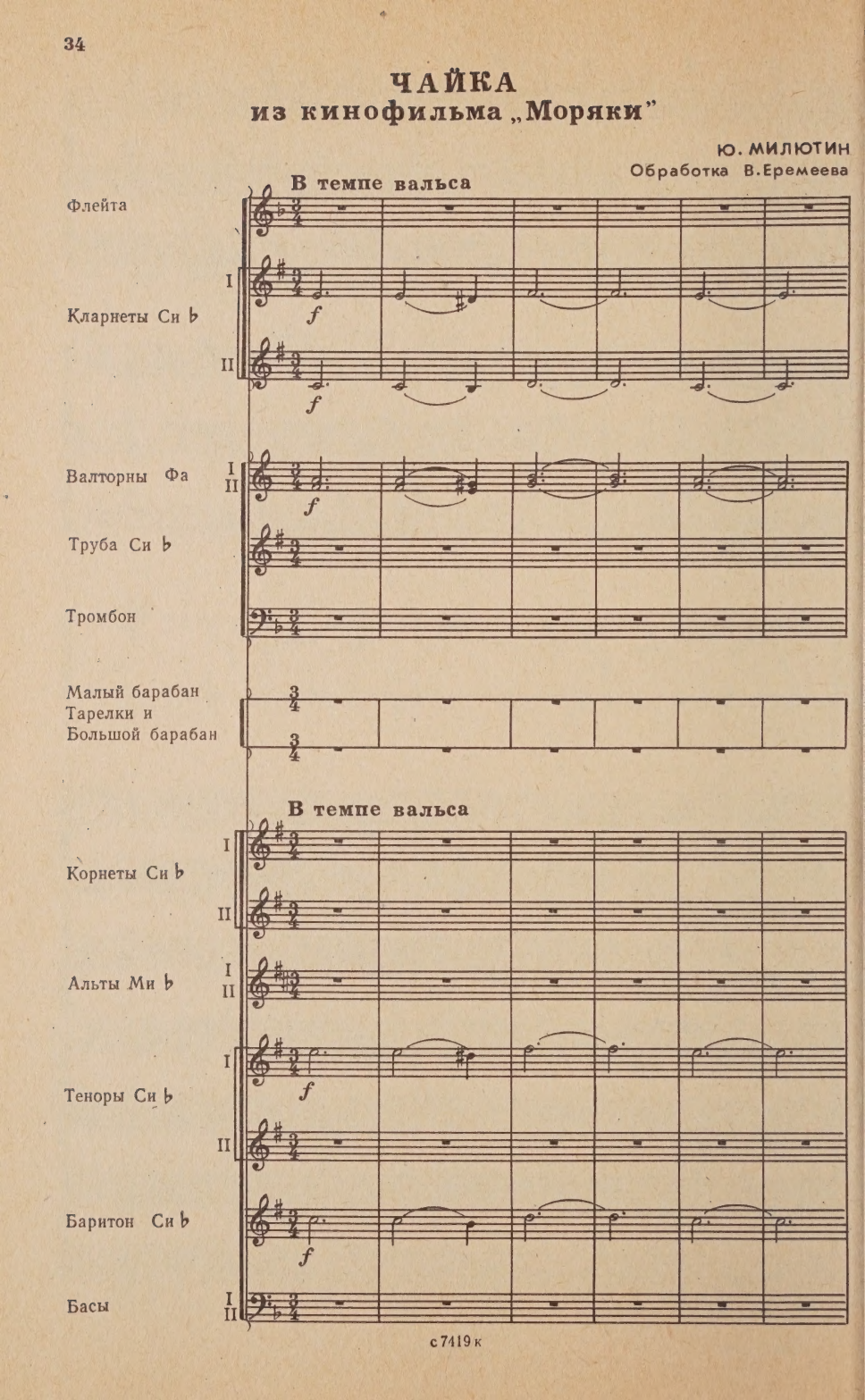

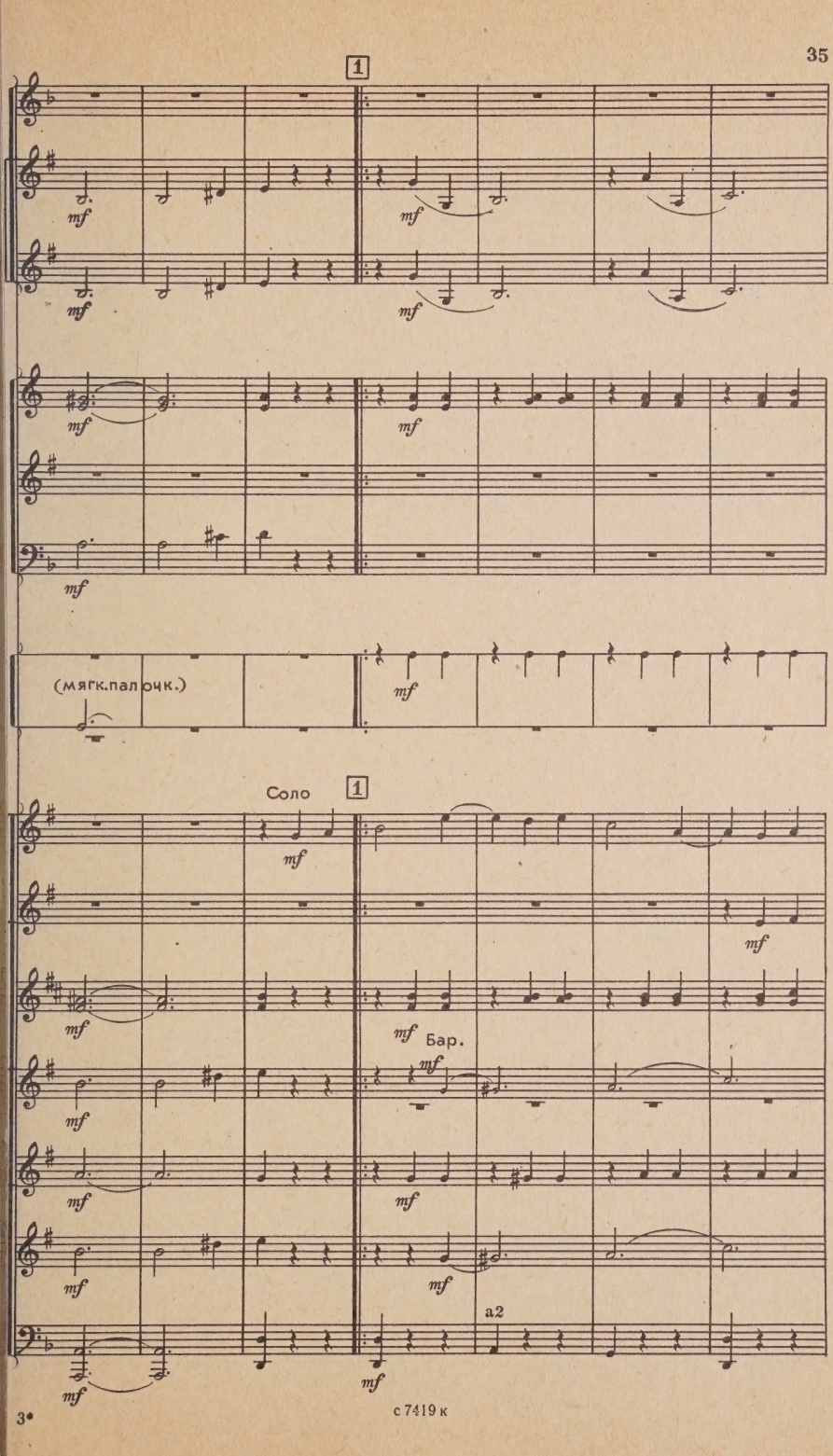

с 7419 к

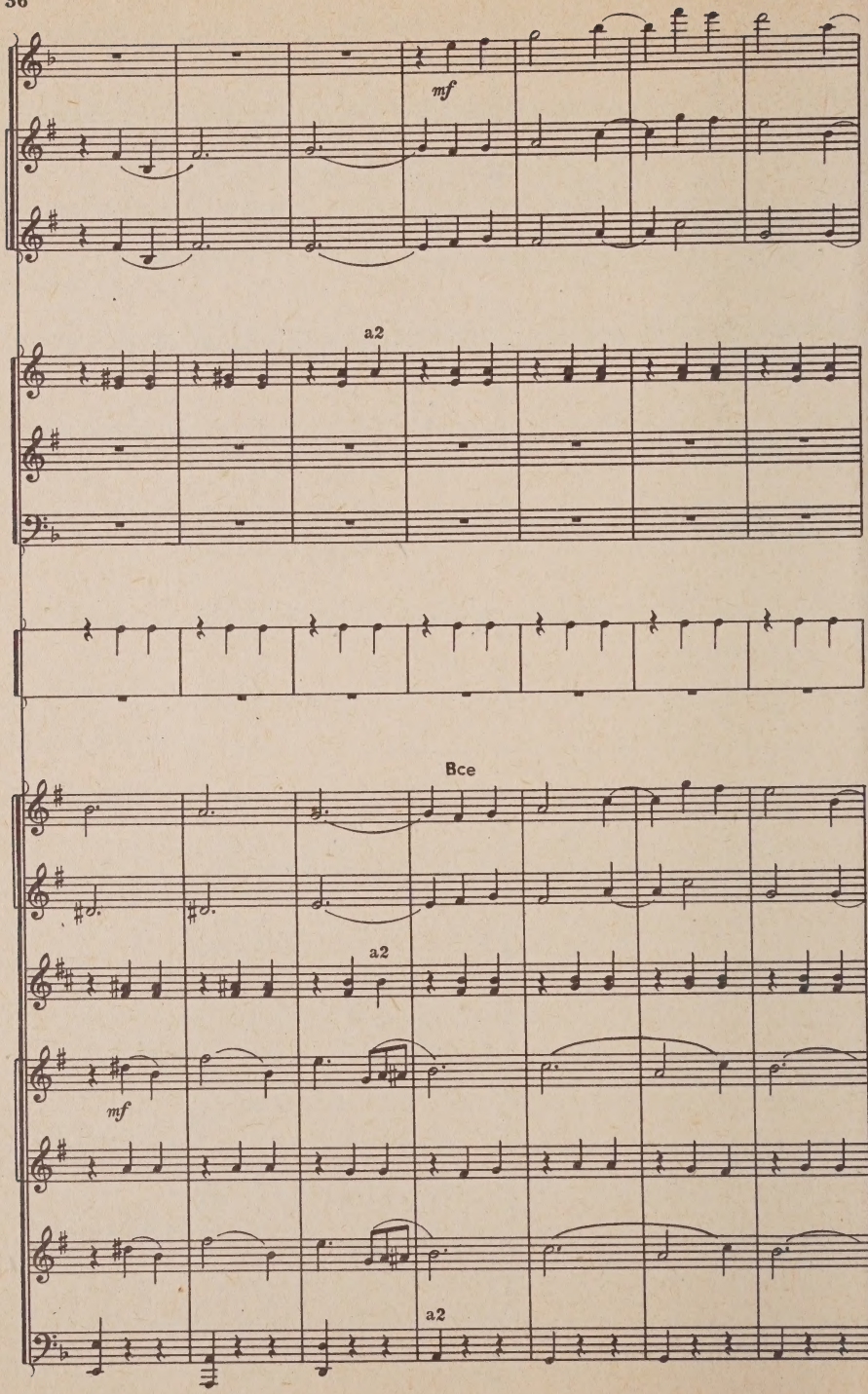
mf
a2
Все
a2
mf
a2

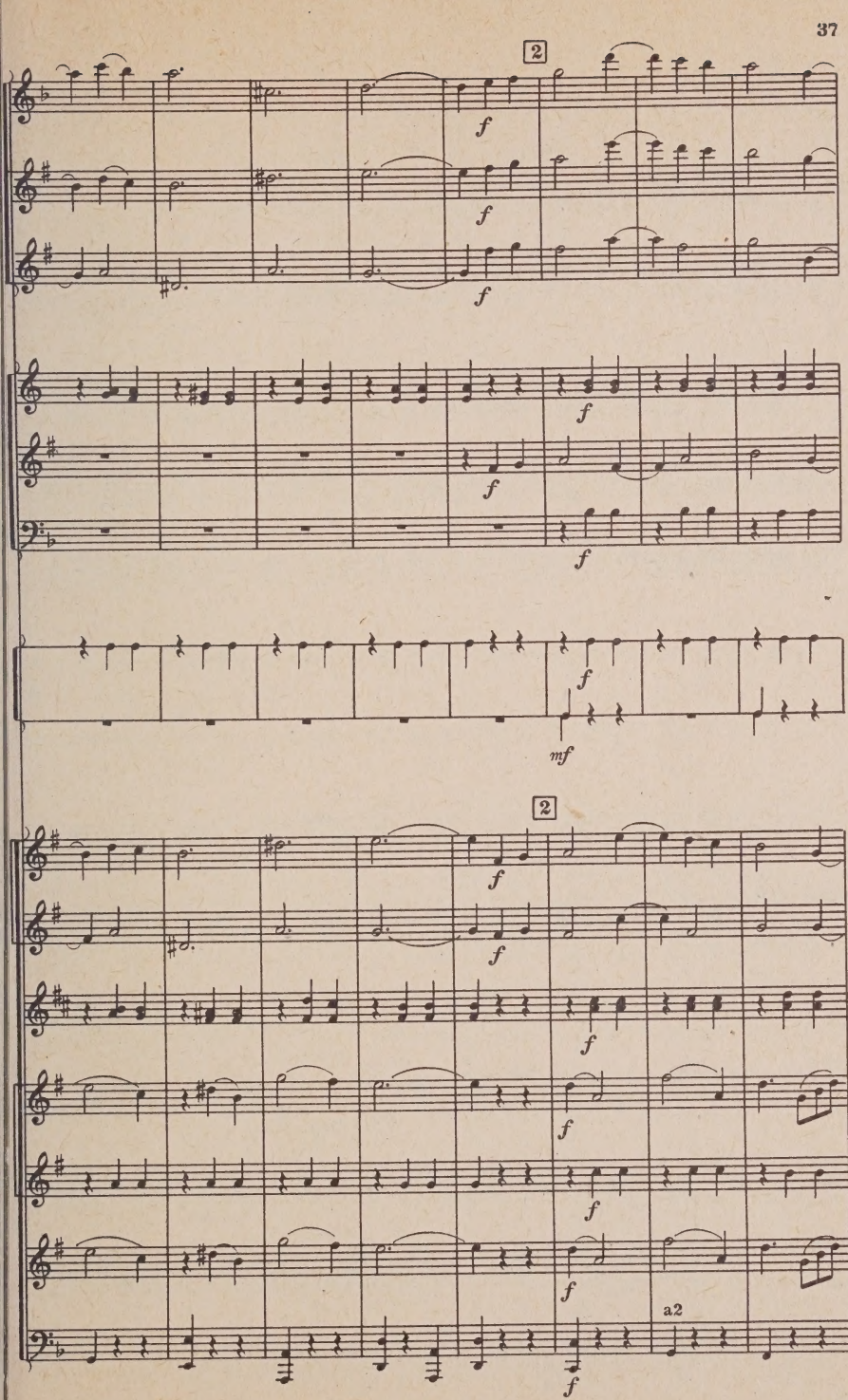
2
f
f
f
f
f
f
f
f
mf
2
f
f
f
f
f
f
f
a2
f

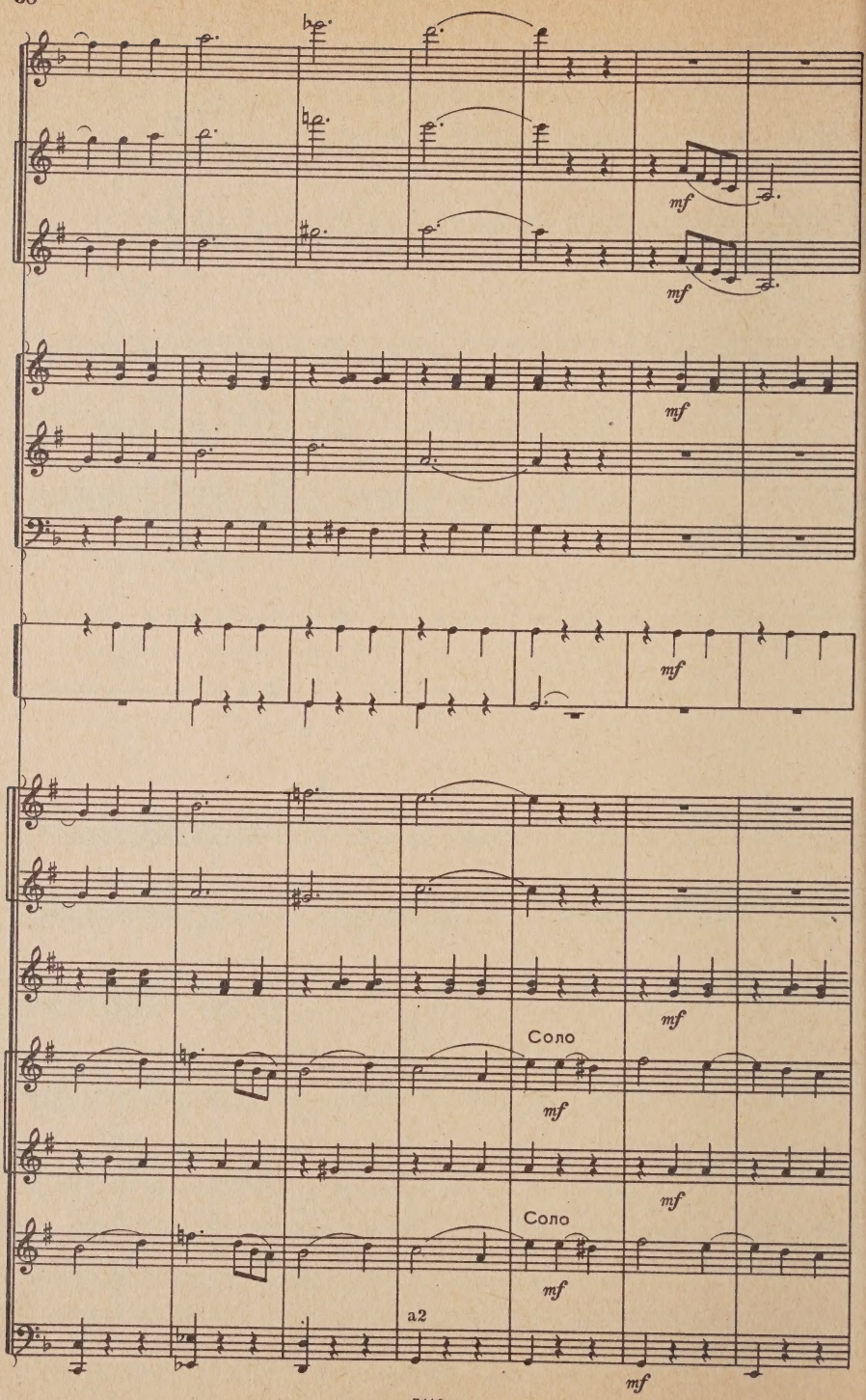
mf
mf
mf
mf
mf
Соло
mf
mf
Соло
mf
a2
mf

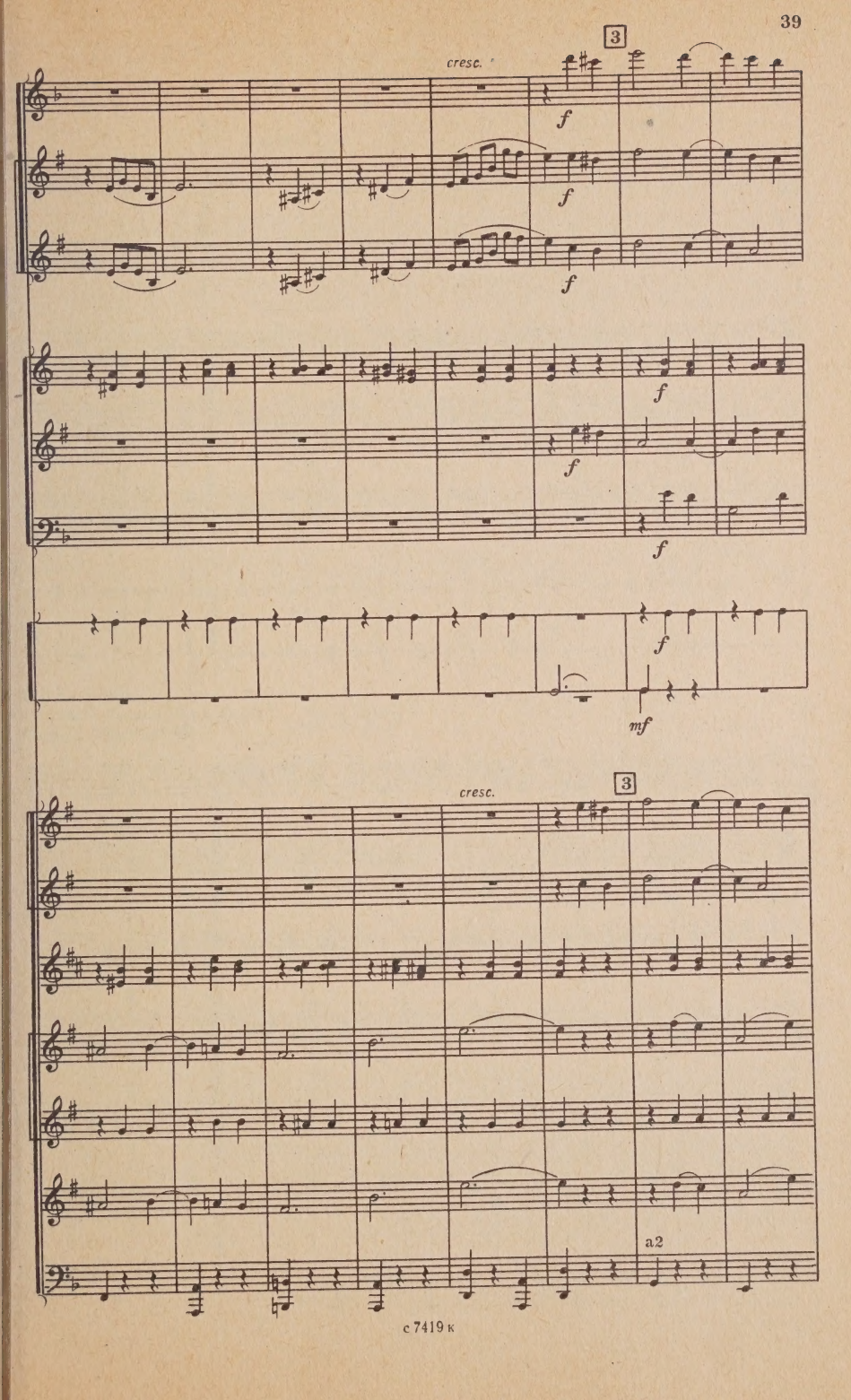
3
cresc.
f
f
f
f
f
f
f
mf
3
cresc.
a2

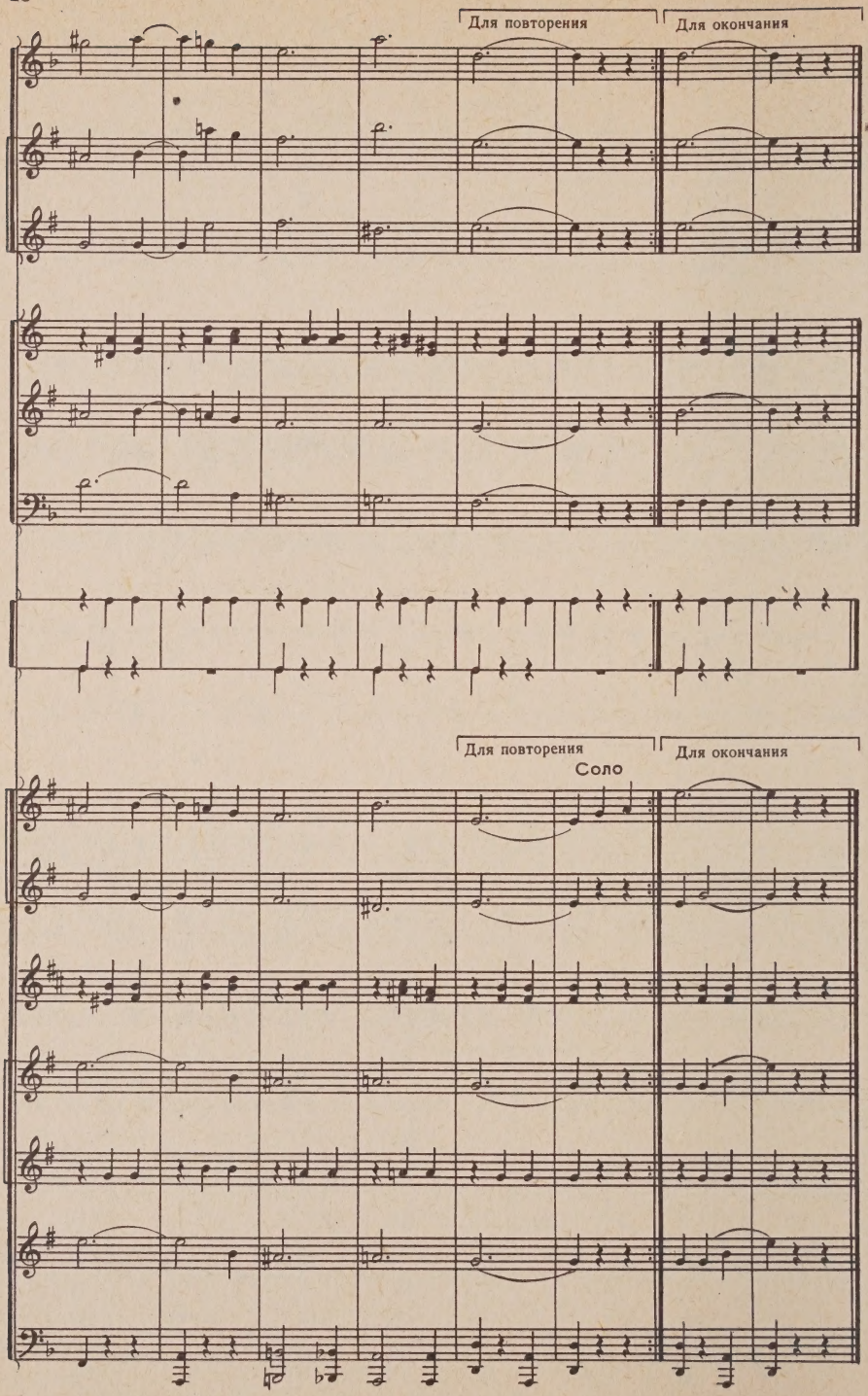
Для повторения
Для окончания
Для повторения
Соло
Для окончания

ВАЛЬС

С. ЗАСЛАВСКИЙ
Инструментовка С. Ганичева

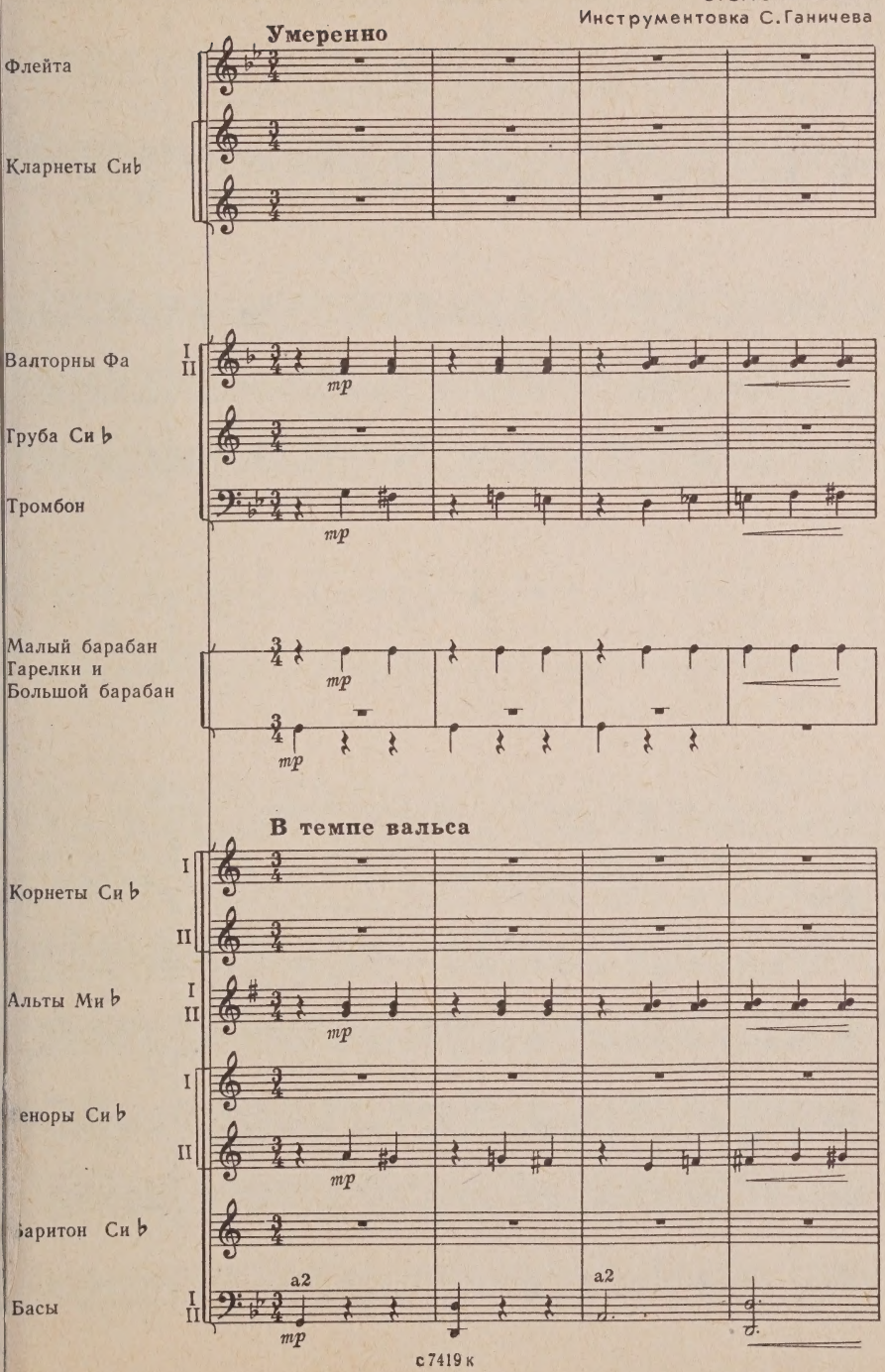

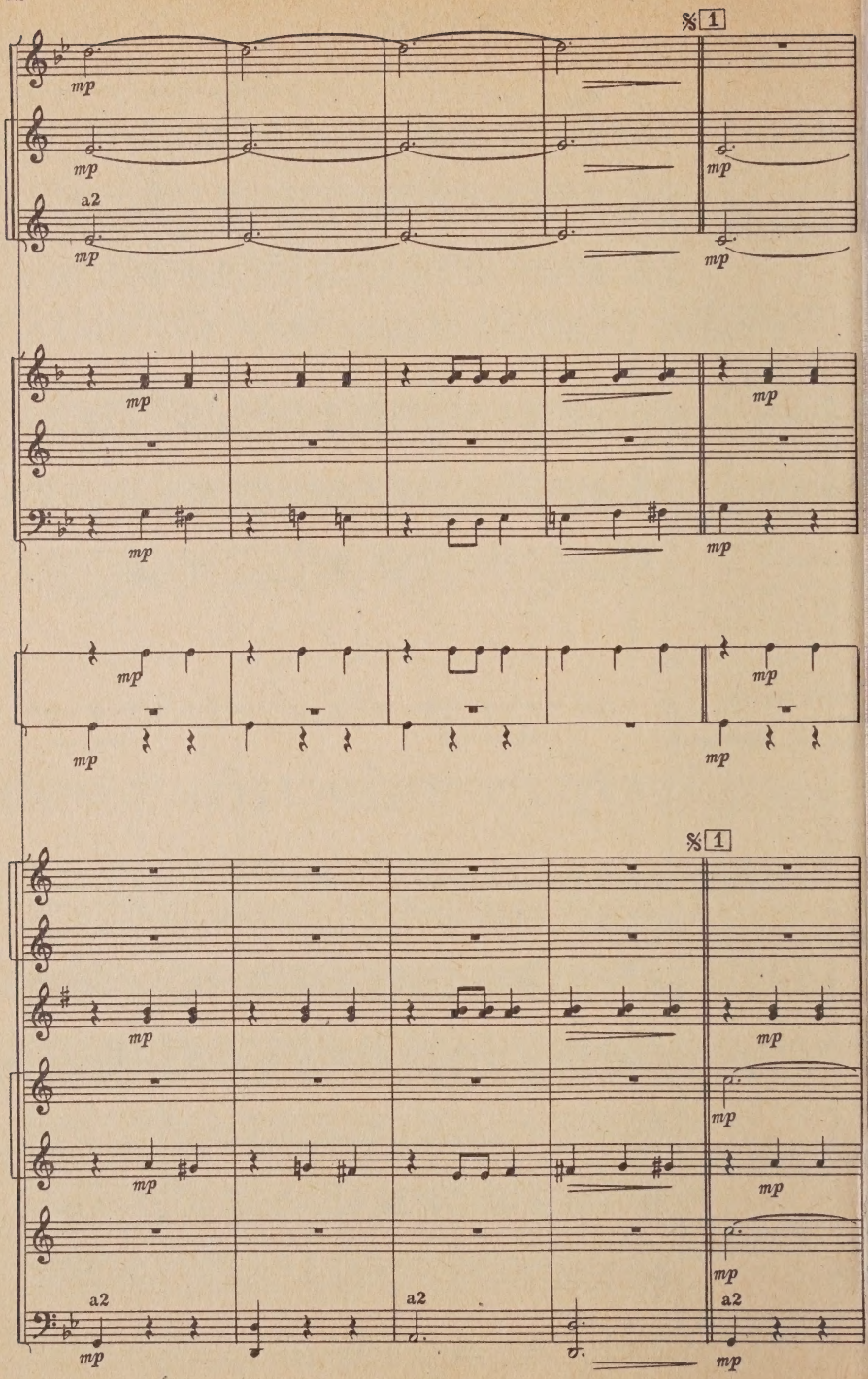
%1
mp
a2
%1
a2
a2
a2

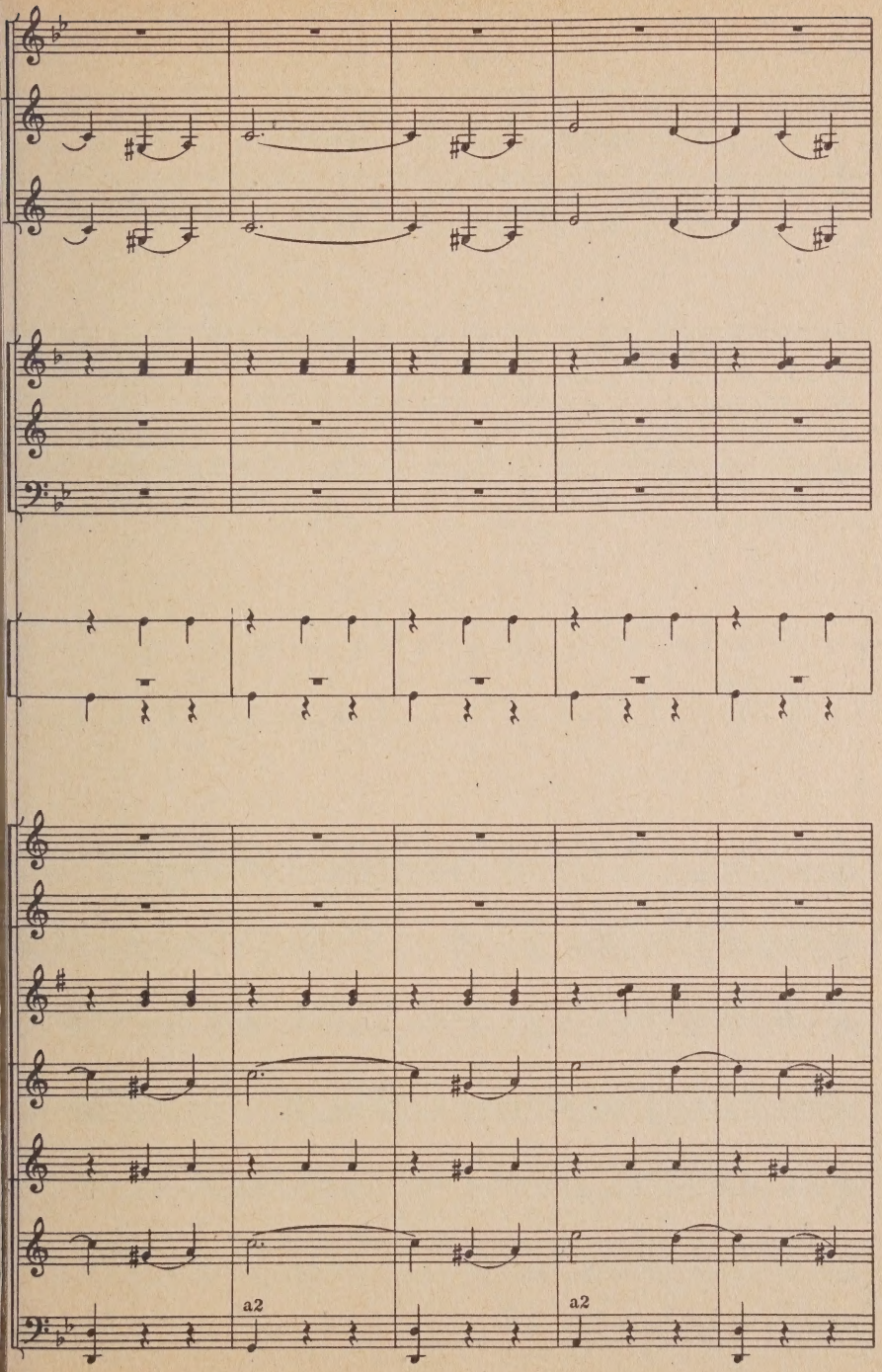
a2
a2

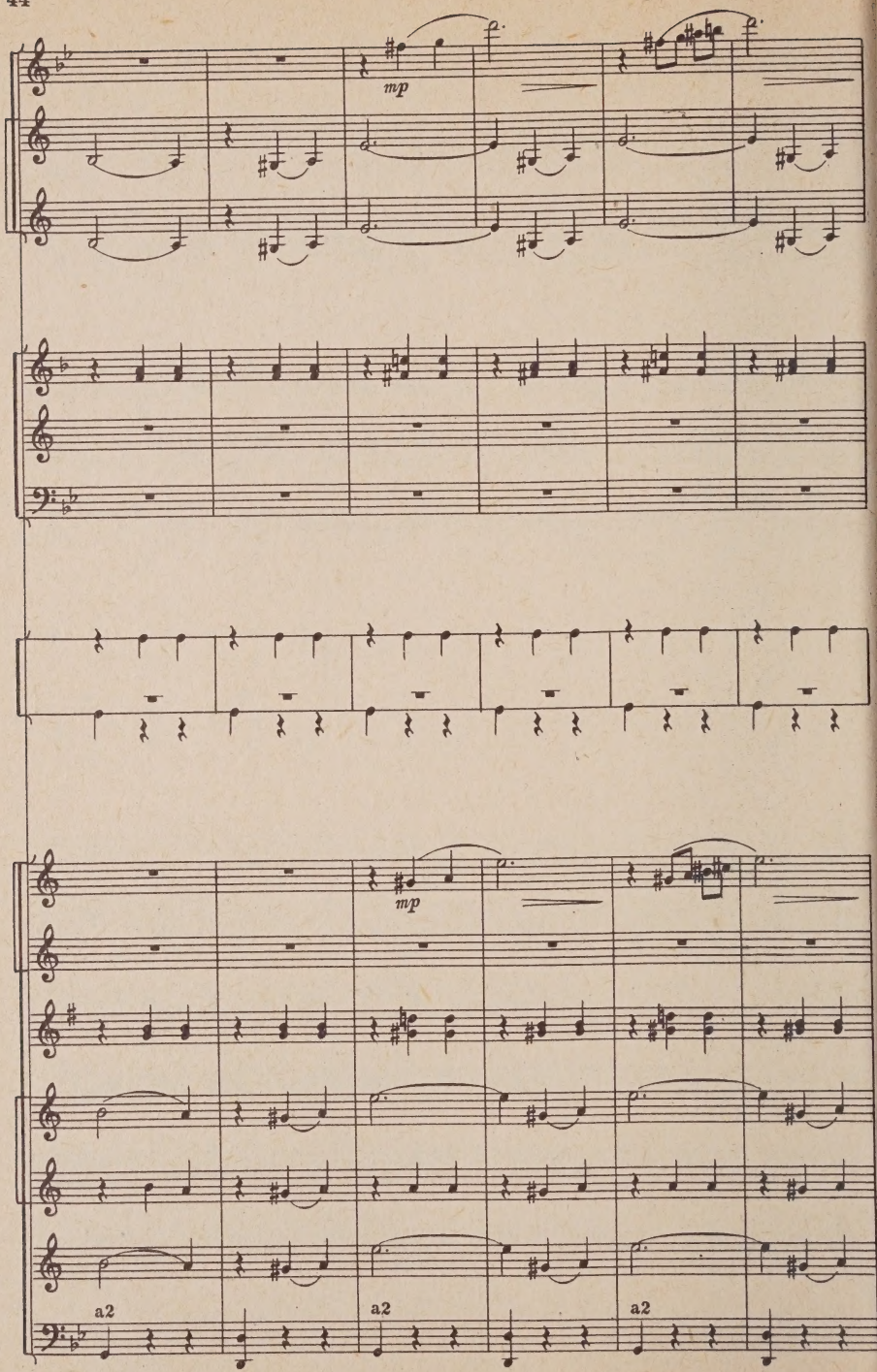
mp
mp
a2
a2
a2

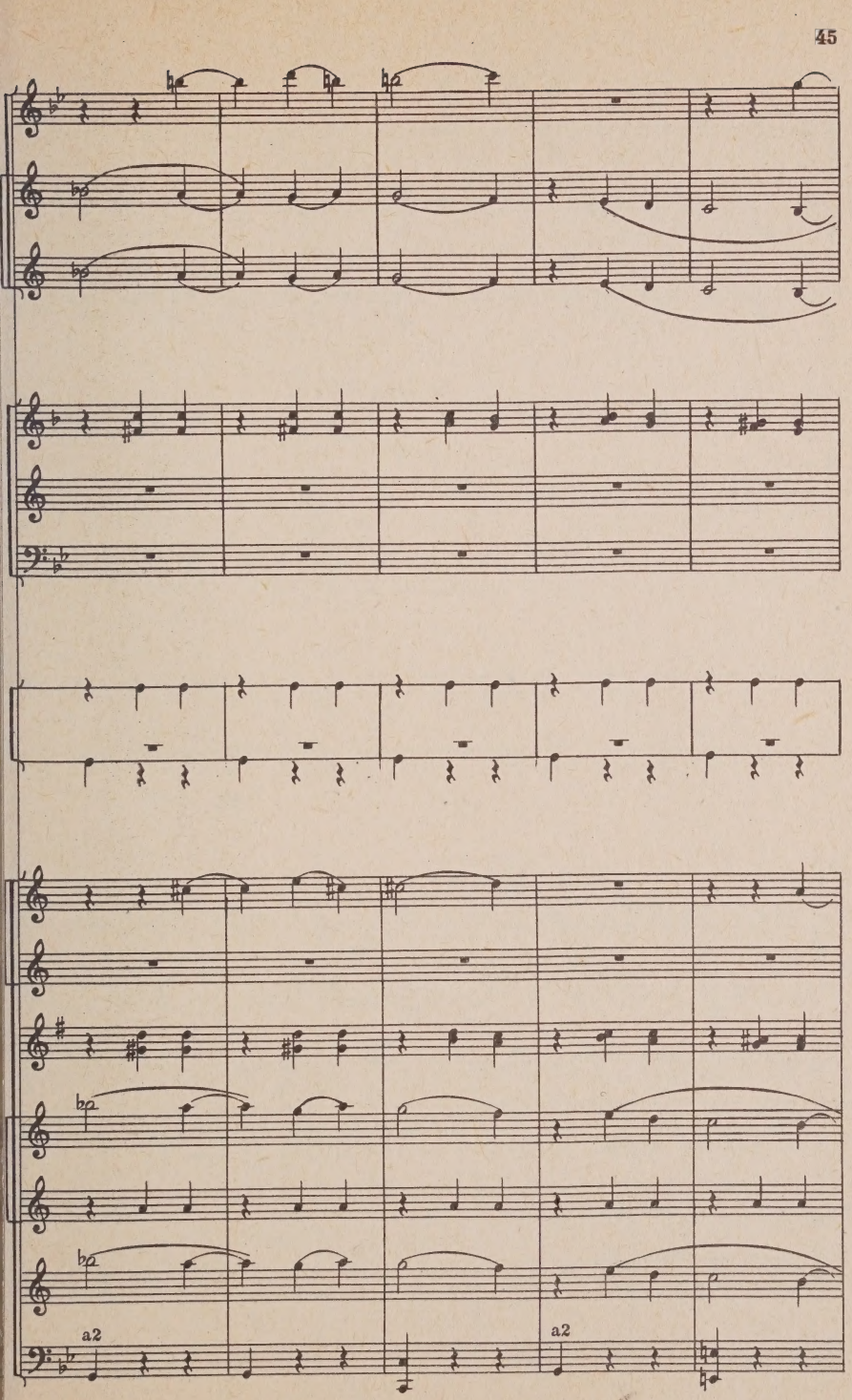
a2
a2

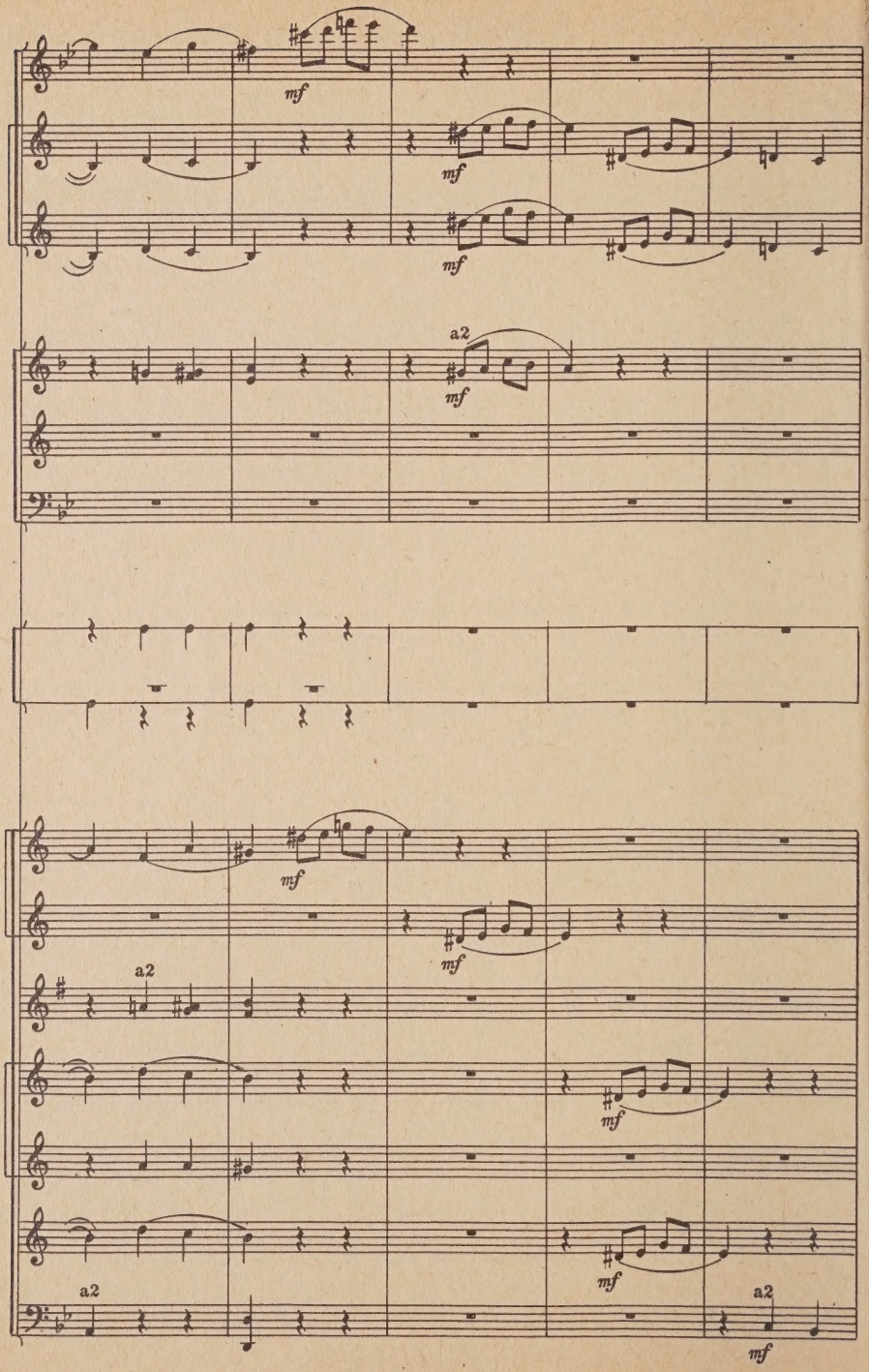
mf
mf
mf
a2
mf
mf
a2
mf
mf
mf
a2
a2
mf

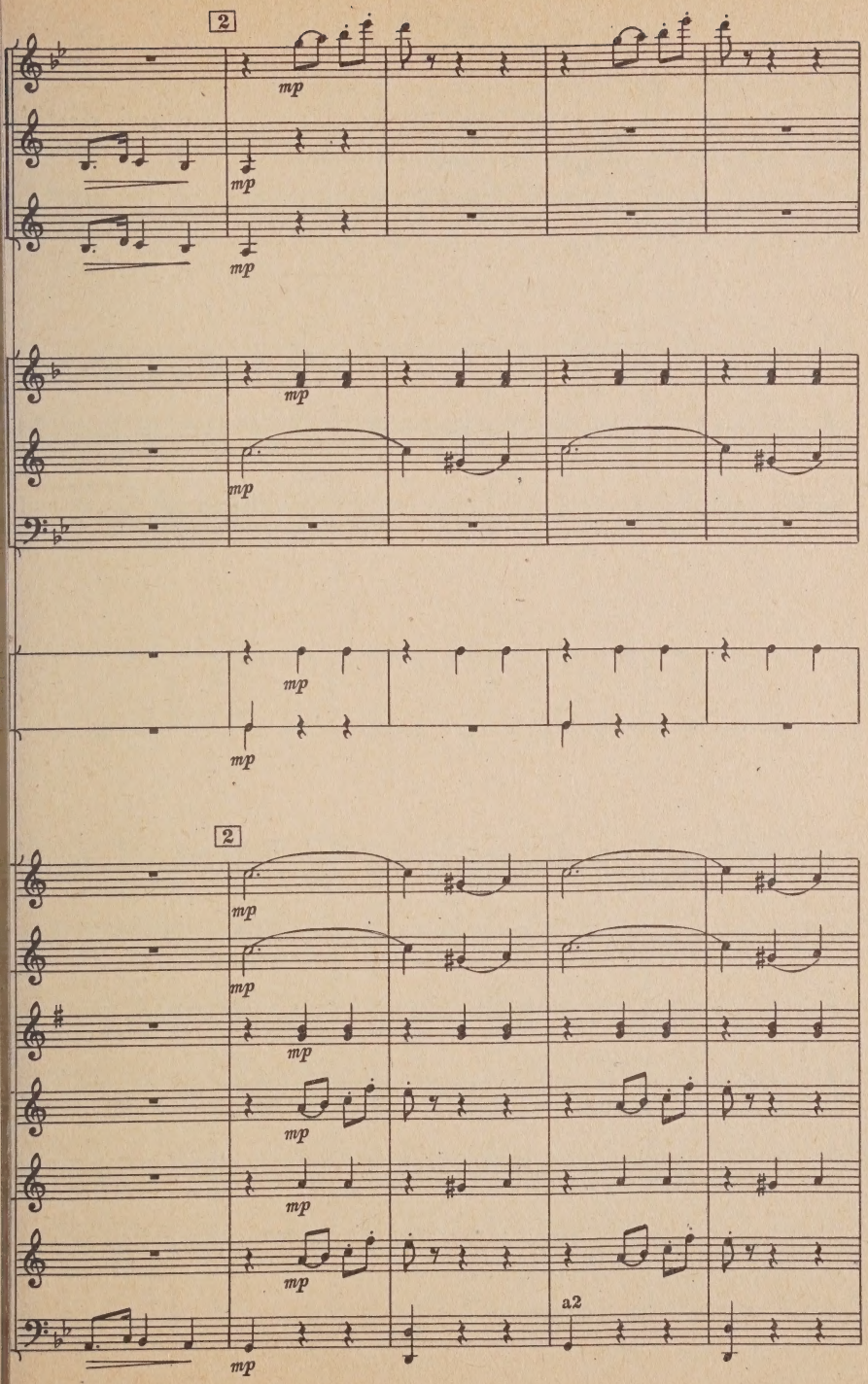
2
mp
mp
mp
mp
mp
mp
mp
2
mp
mp
mp
mp
mp
mp
mp
a2
mp

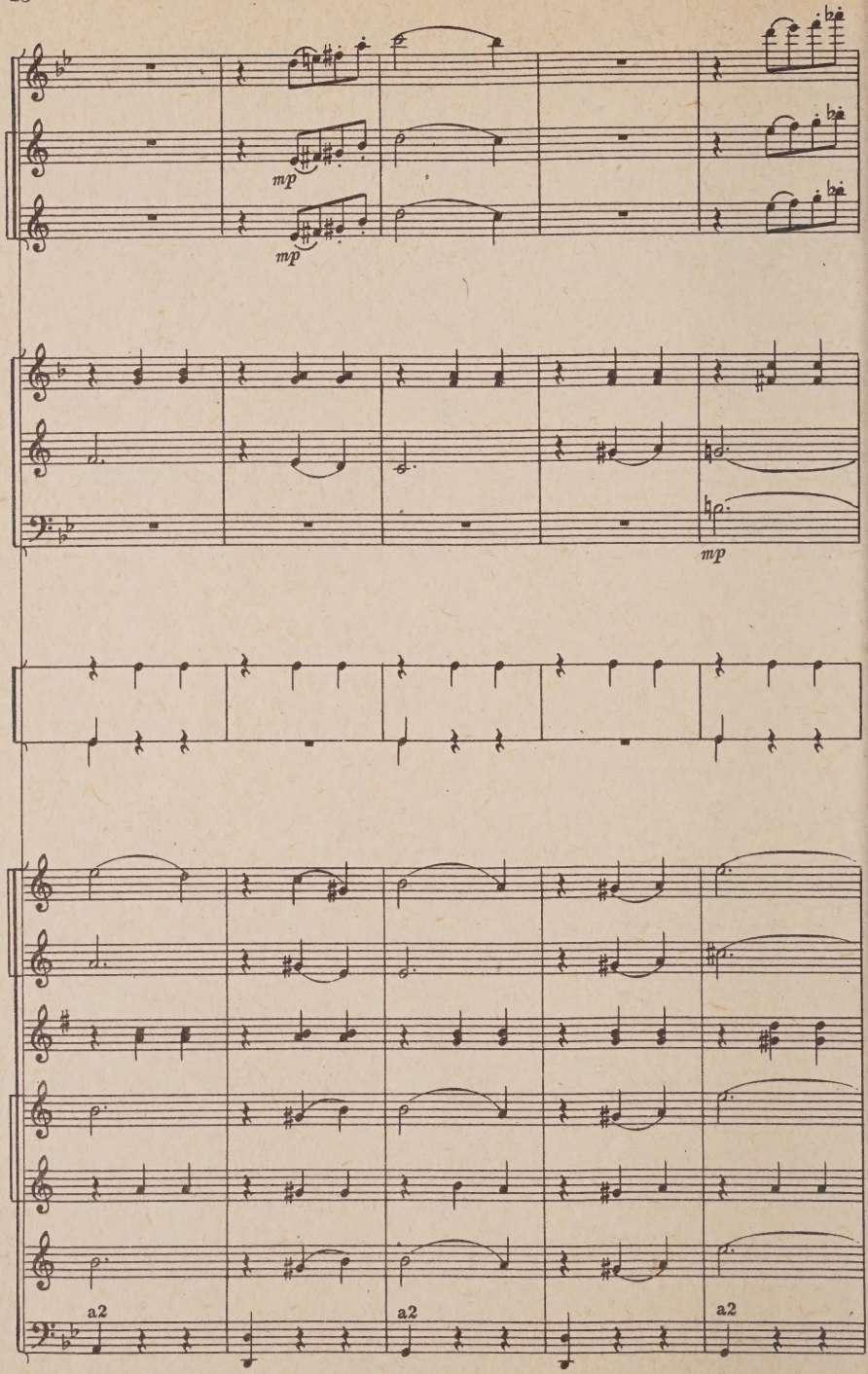
mp
mp
mp
a2
a2
a2

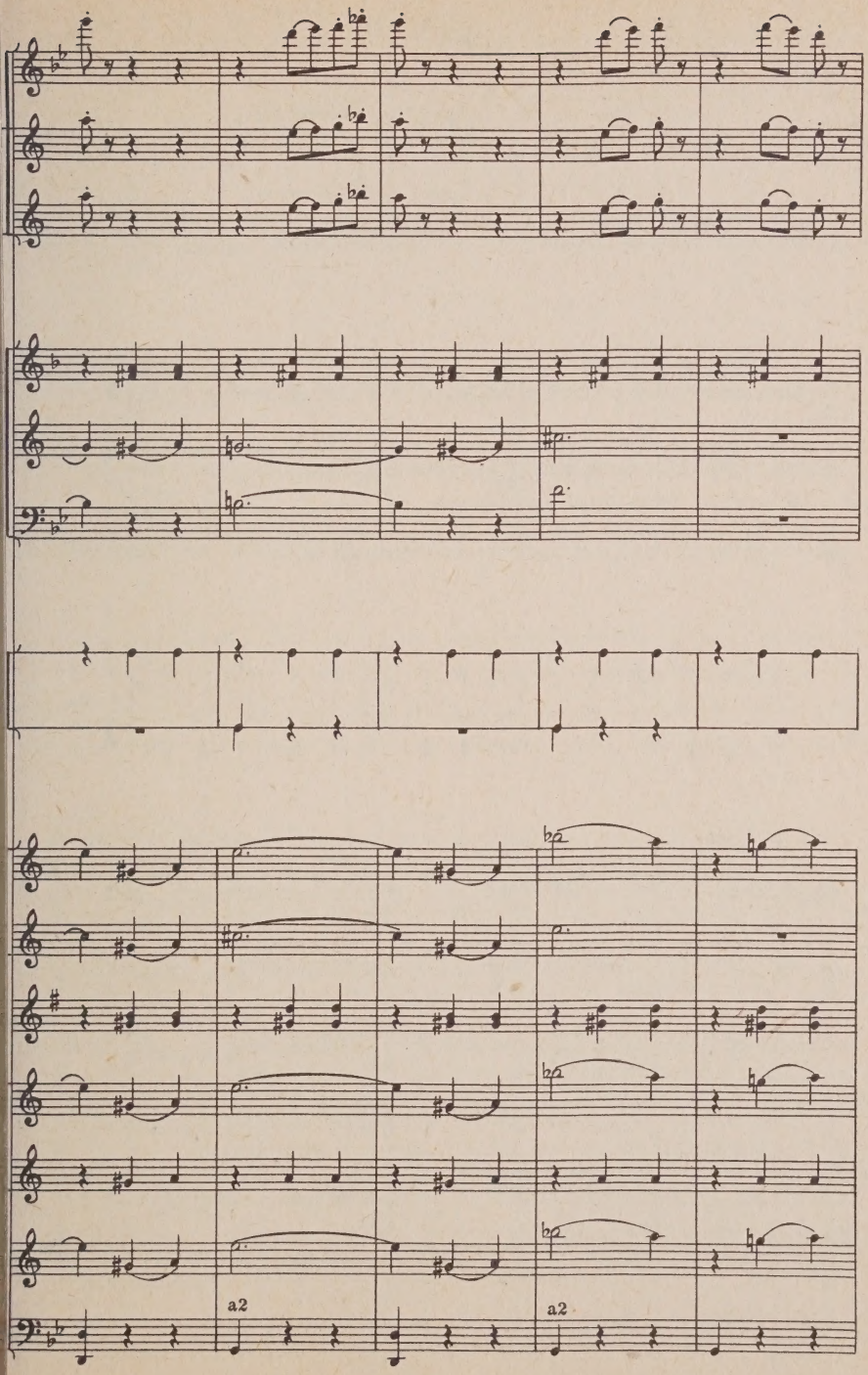

4 — Зак. 1207

с 7419 к

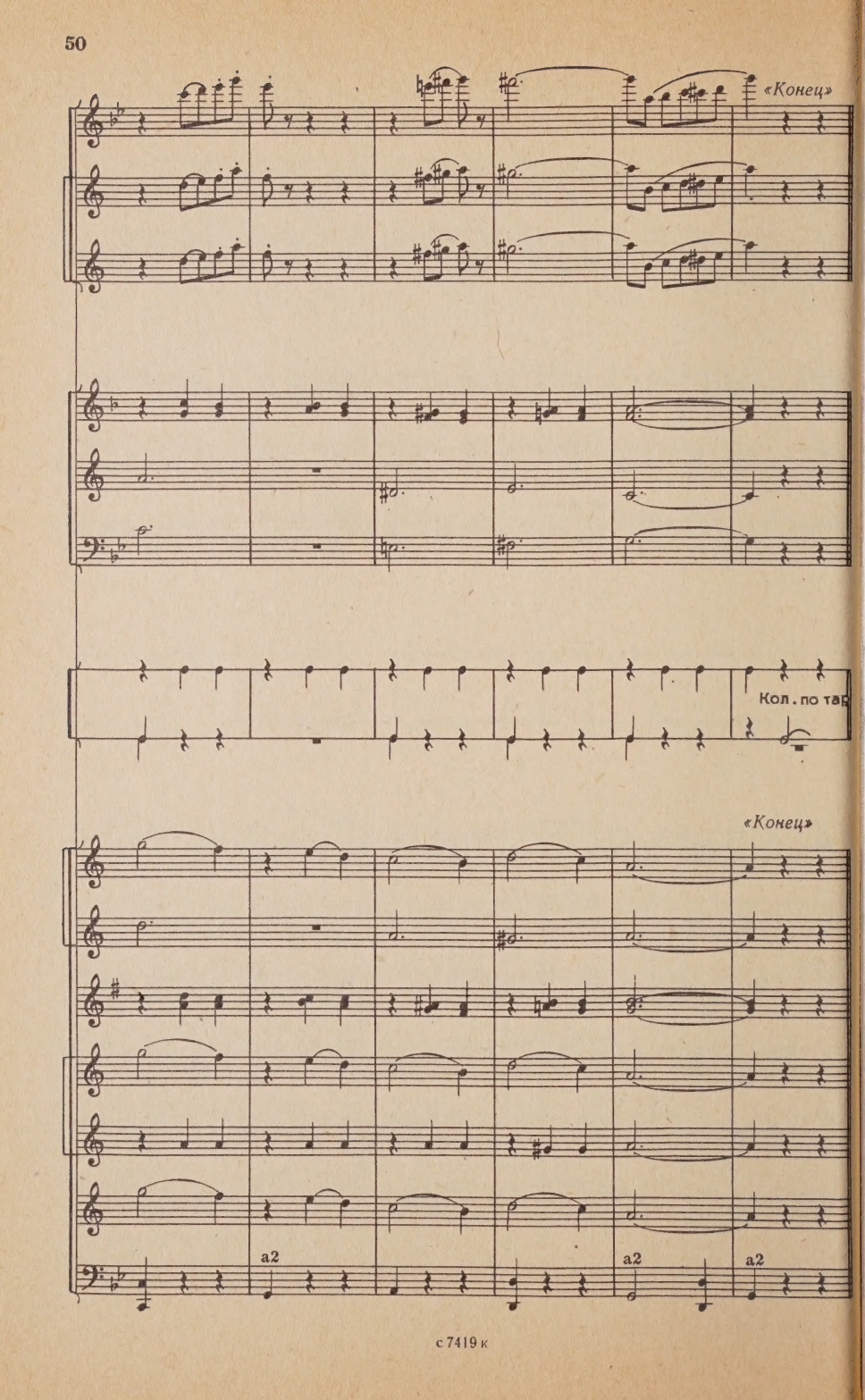
«Конец»
Кол. по тар
«Конец»
a2
a2
a2

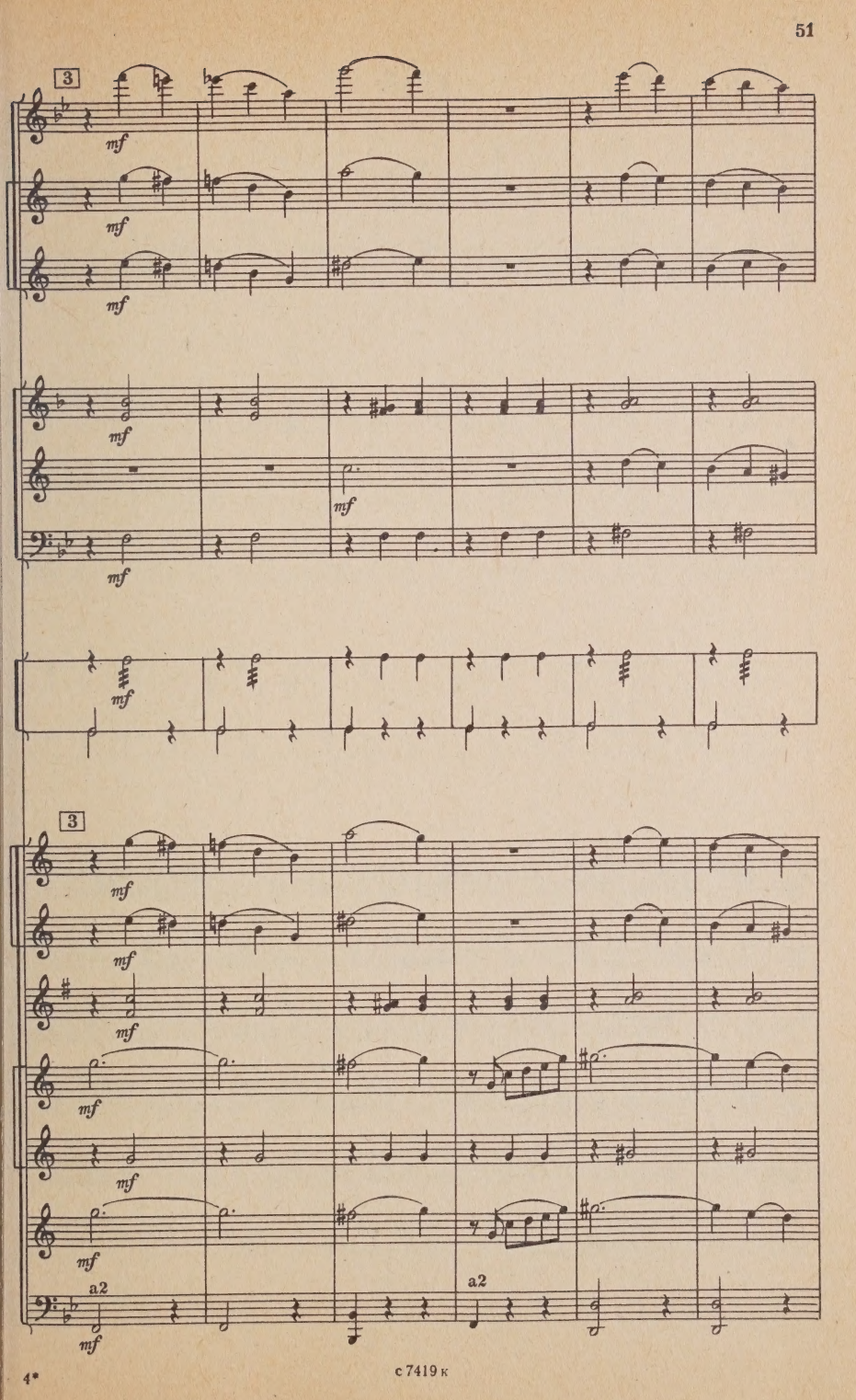

с 7419 к

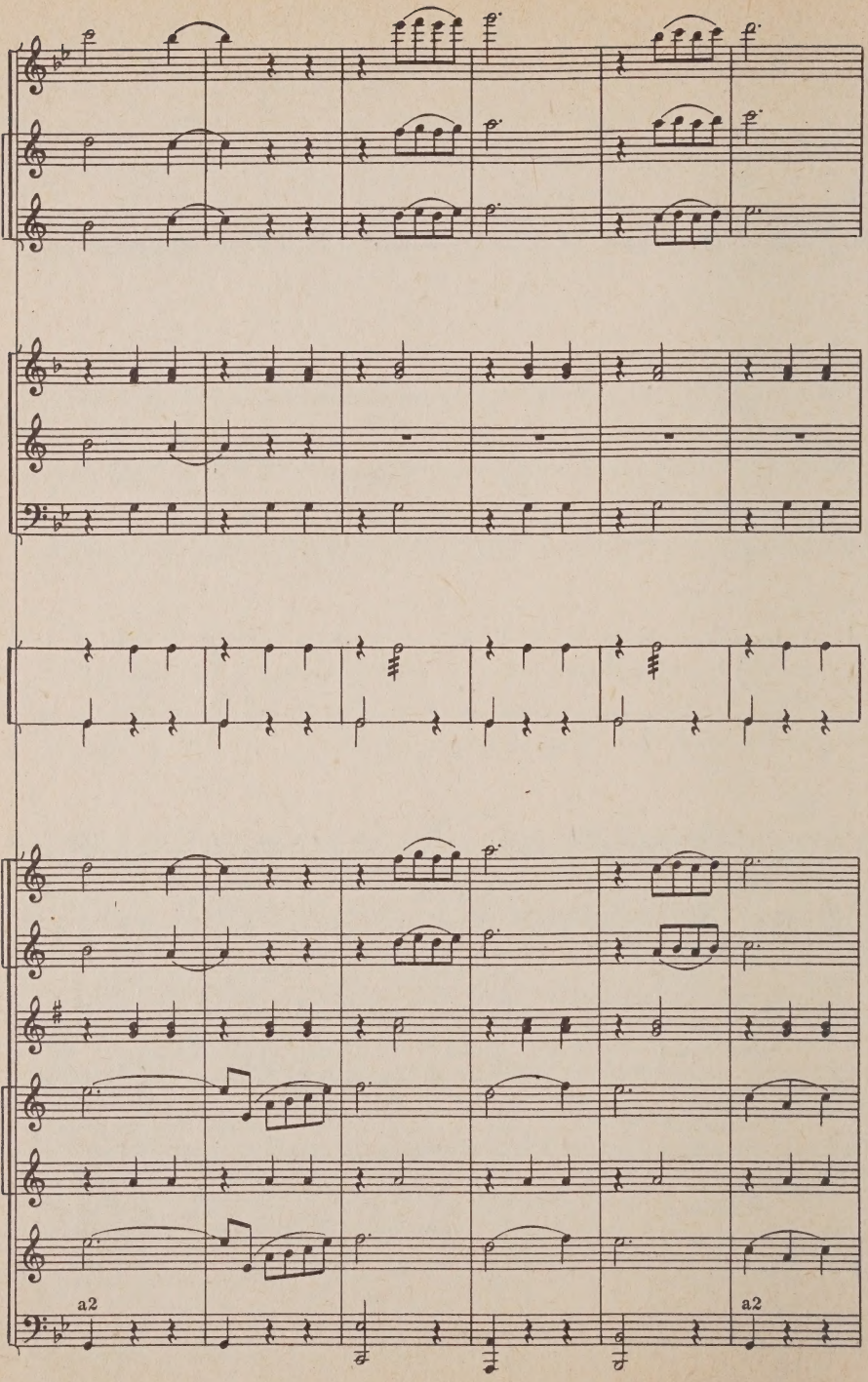
a2
a2

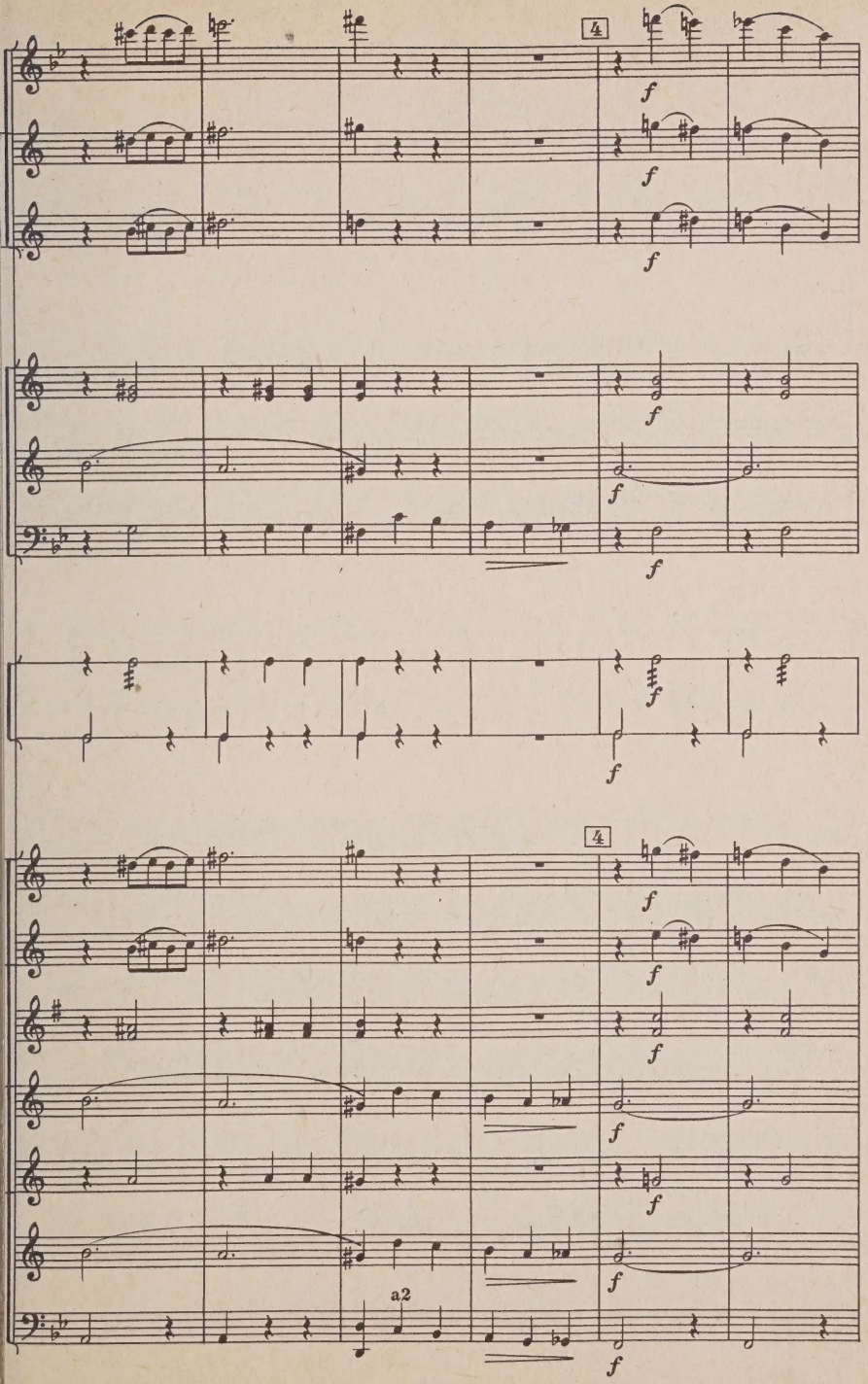
4
f
a2

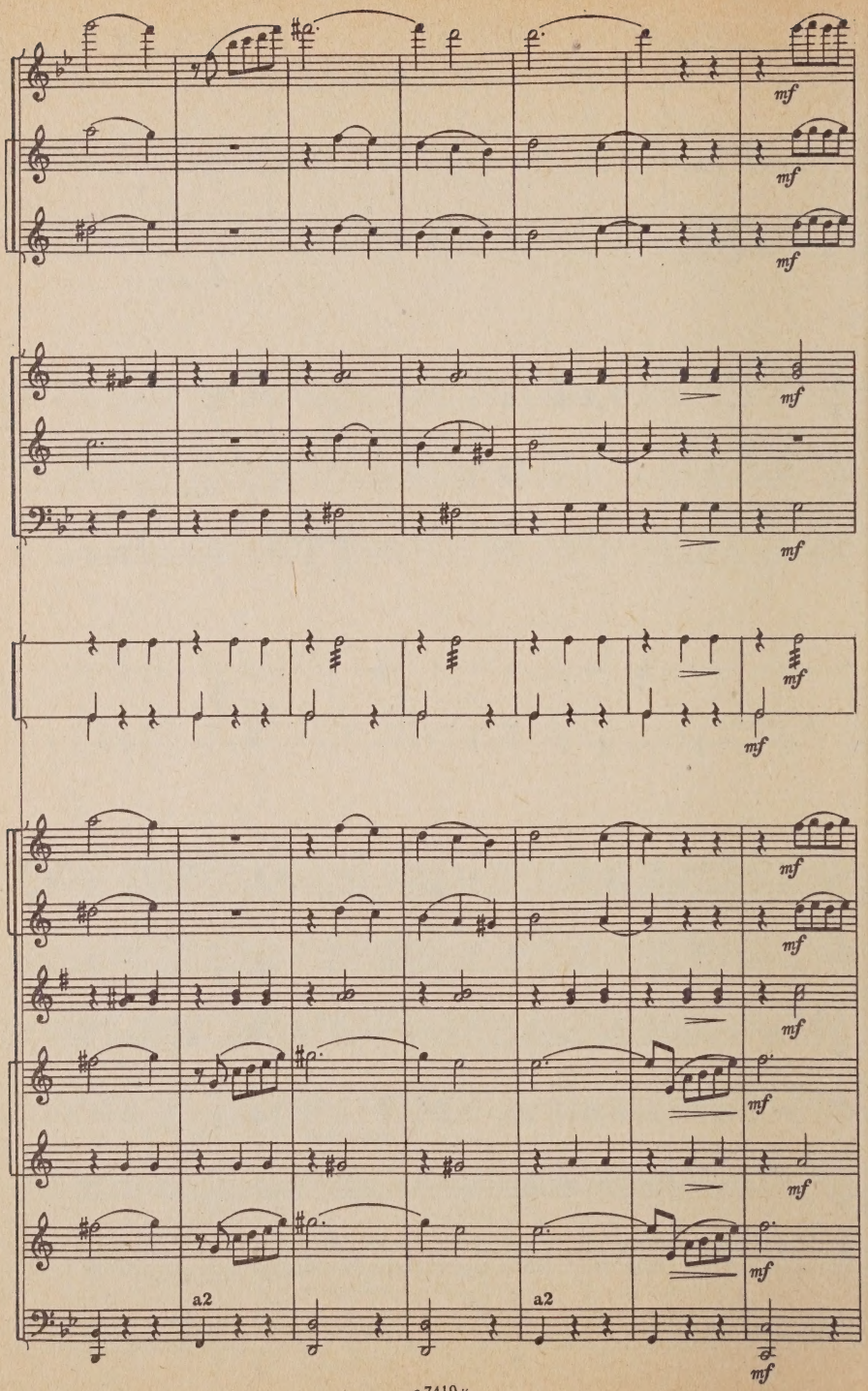
mf
mf
mf
mf
mf
mf
mf
mf
mf
mf
mf
mf
a2
a2
mf

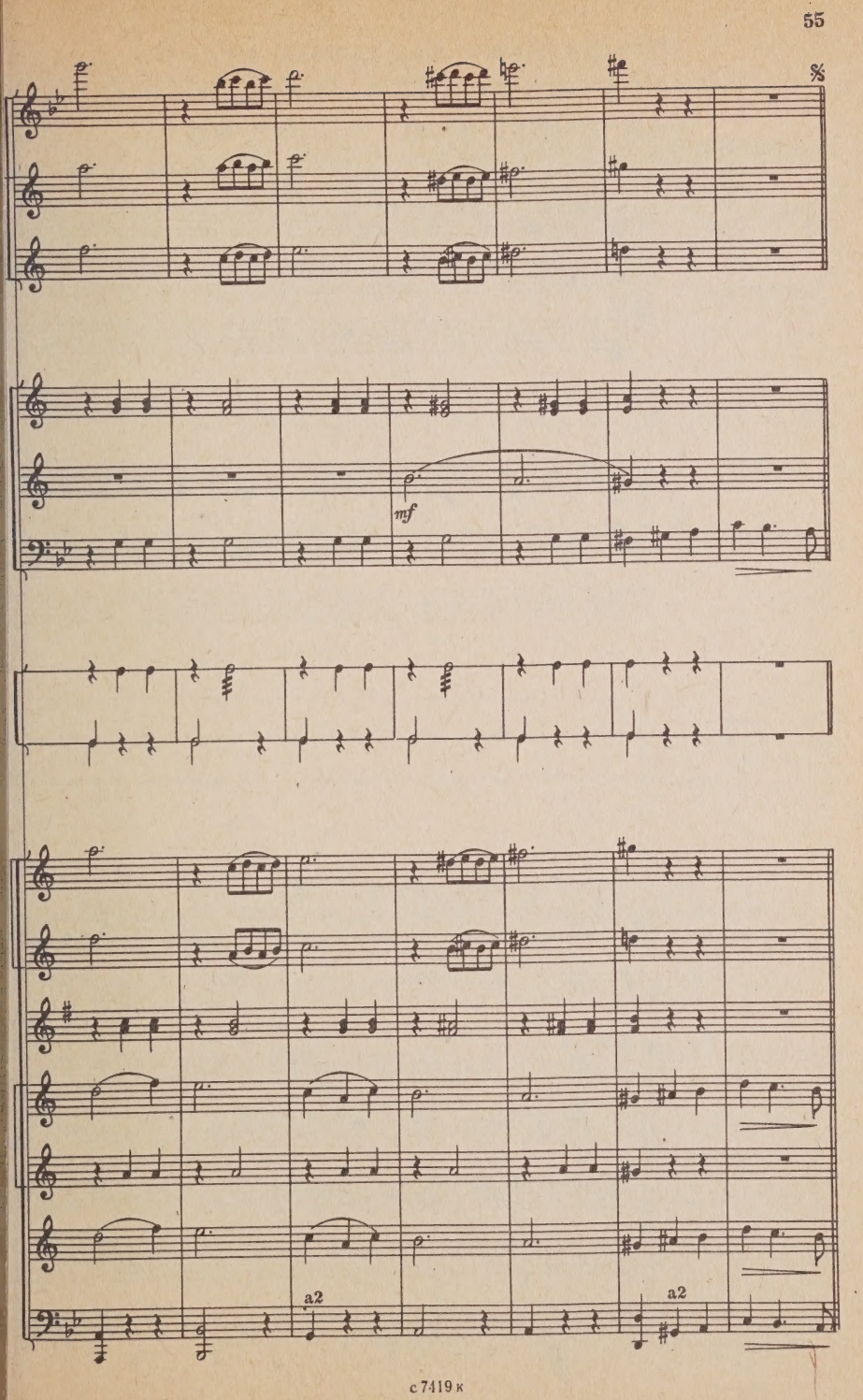
%
mf
a2
a2

Две русские народные песни

ПЕРЕВОЗ ДУНЯ ДЕРЖАЛА
ЧЕРНОБРОВЫЙ, ЧЕРНООКИЙ

Обработка Г. Сальникова

Сдержанно, певуче

1

Флейта

Кларнеты Си ♭ I II

Валторны Фа I II

Труба Си♭

Тромбон

Треугольник
Малый барабан
Тарелки и
Большой барабан

Сдержанно, певуче

1

Корнеты Си ♭ I II

Альты Ми♭ I II

Теноры Си♭ I II

Баритон Си♭

Басы I II

a2

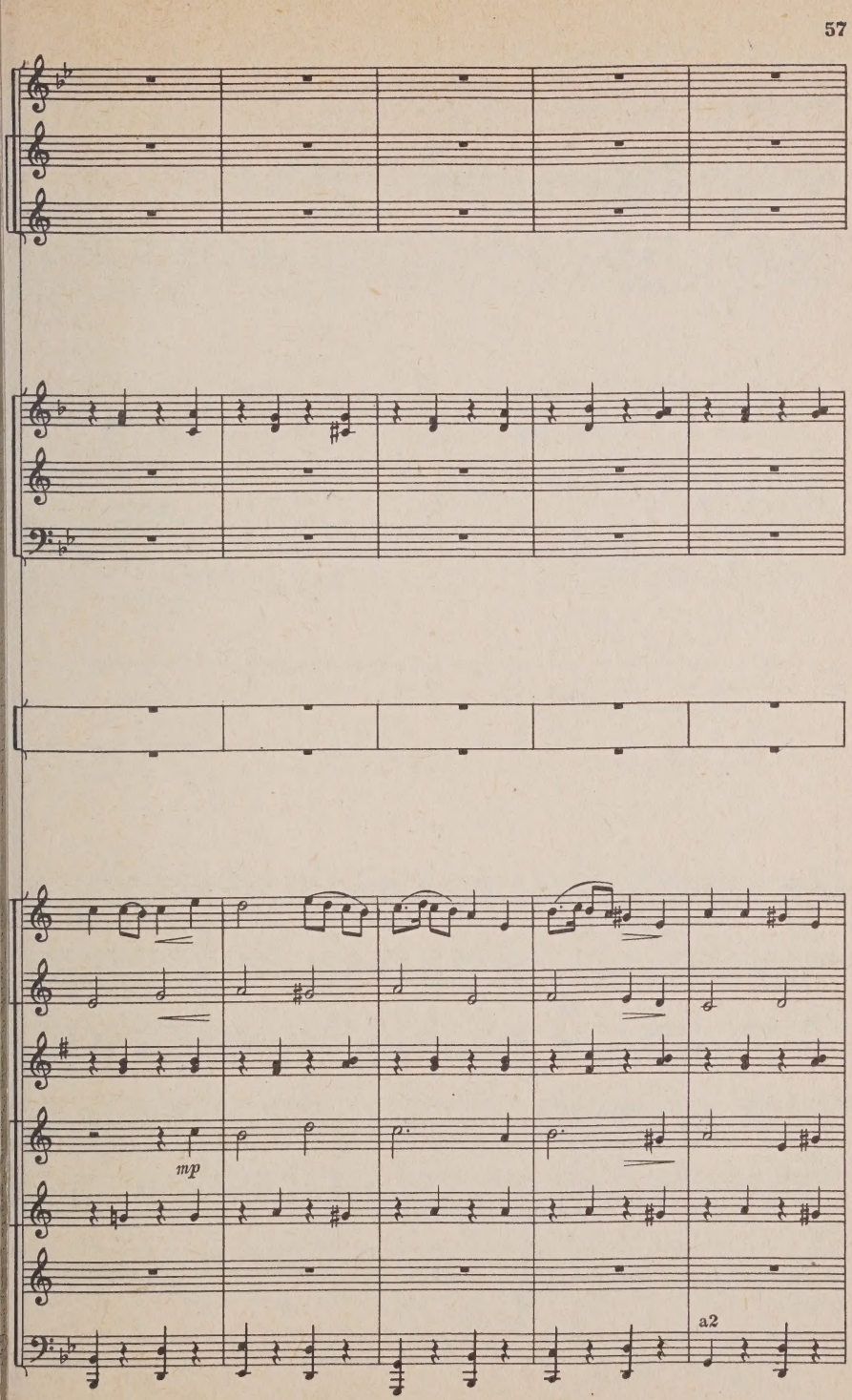
mp
a2

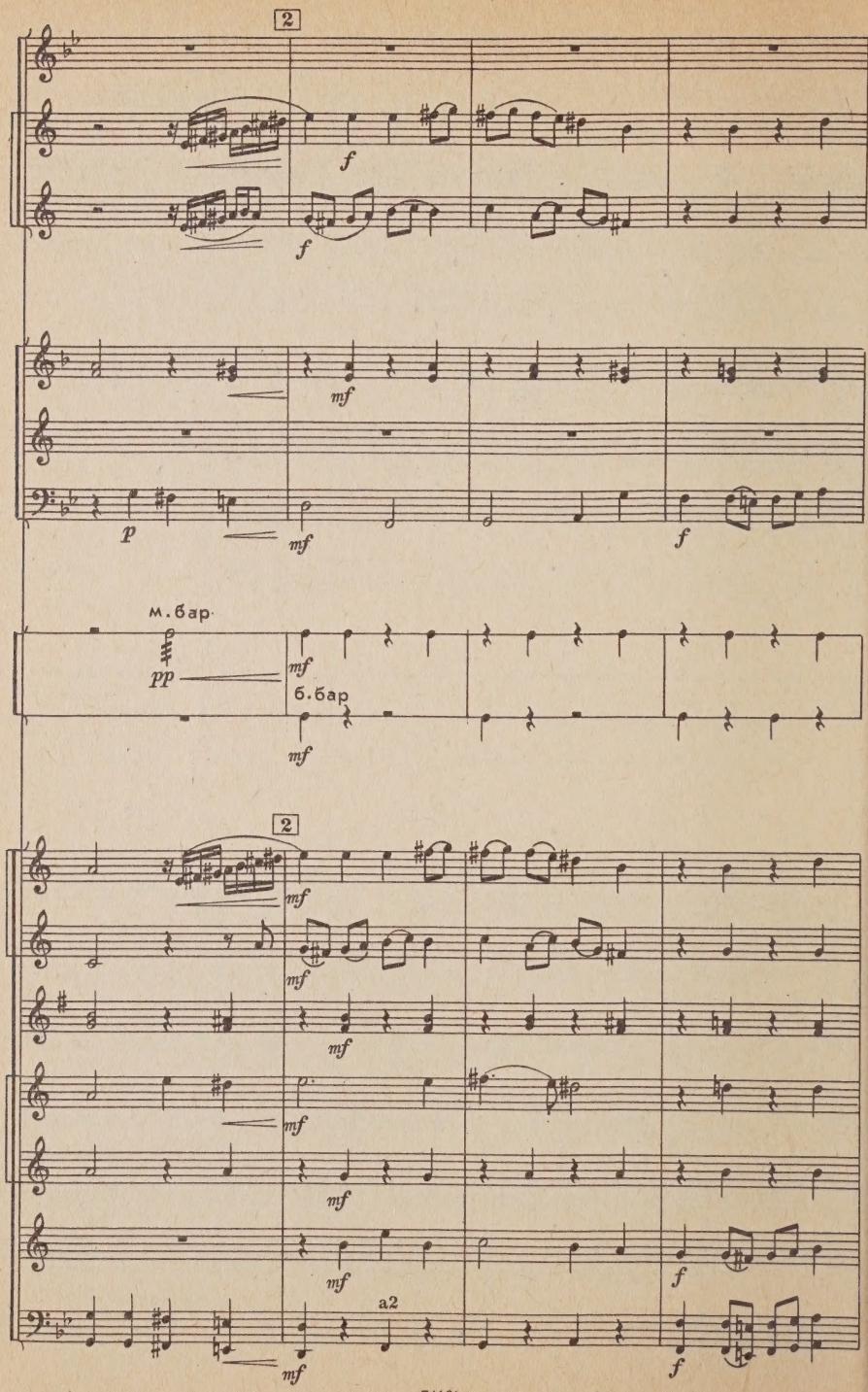
2
f
f
mf
p
mf
f
м. бар.
pp
mf
б. бар
mf
2
mf
mf
mf
mf
mf
mf
mf
f
a2
mf
f

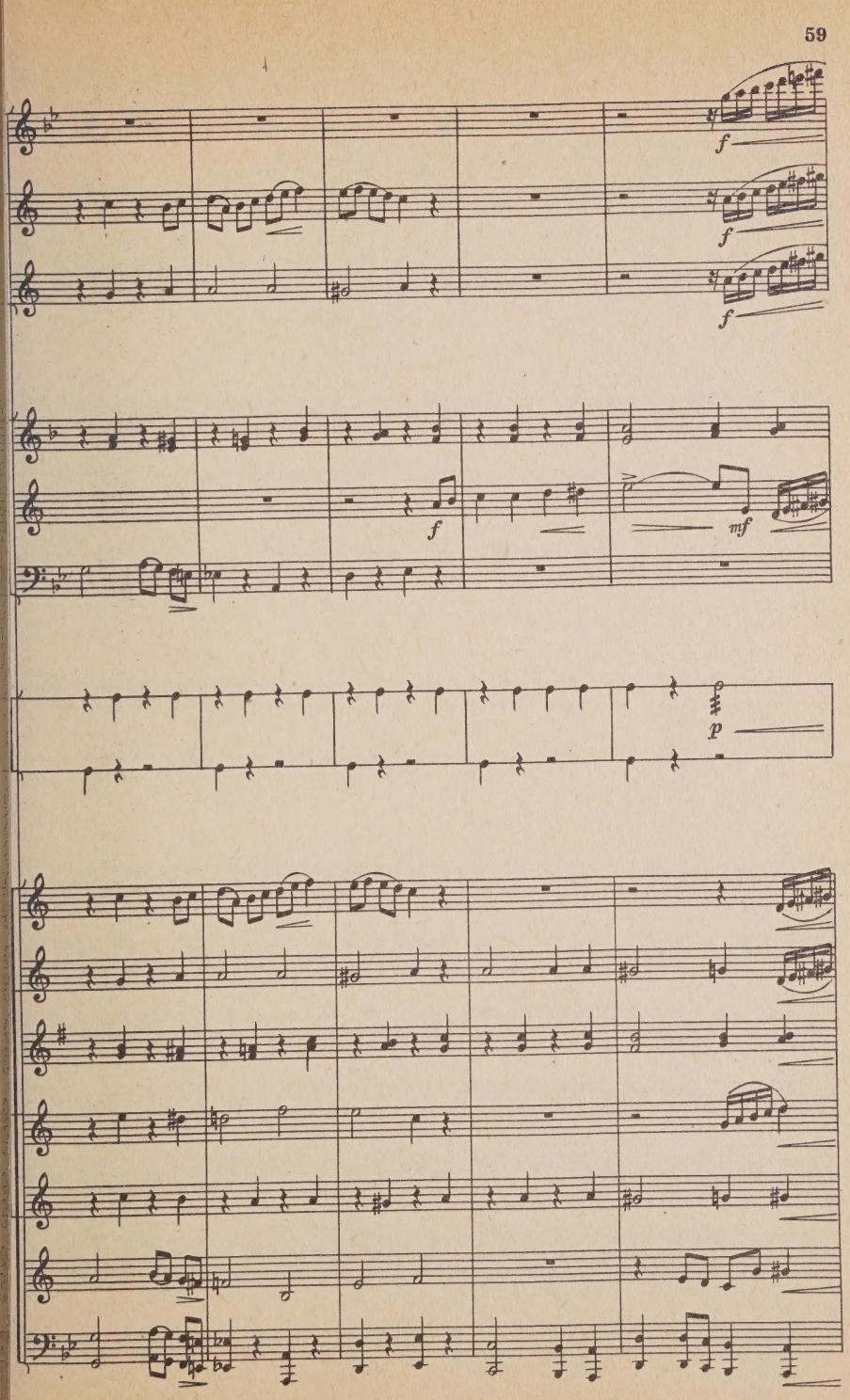
f
f
f
f
mf
p

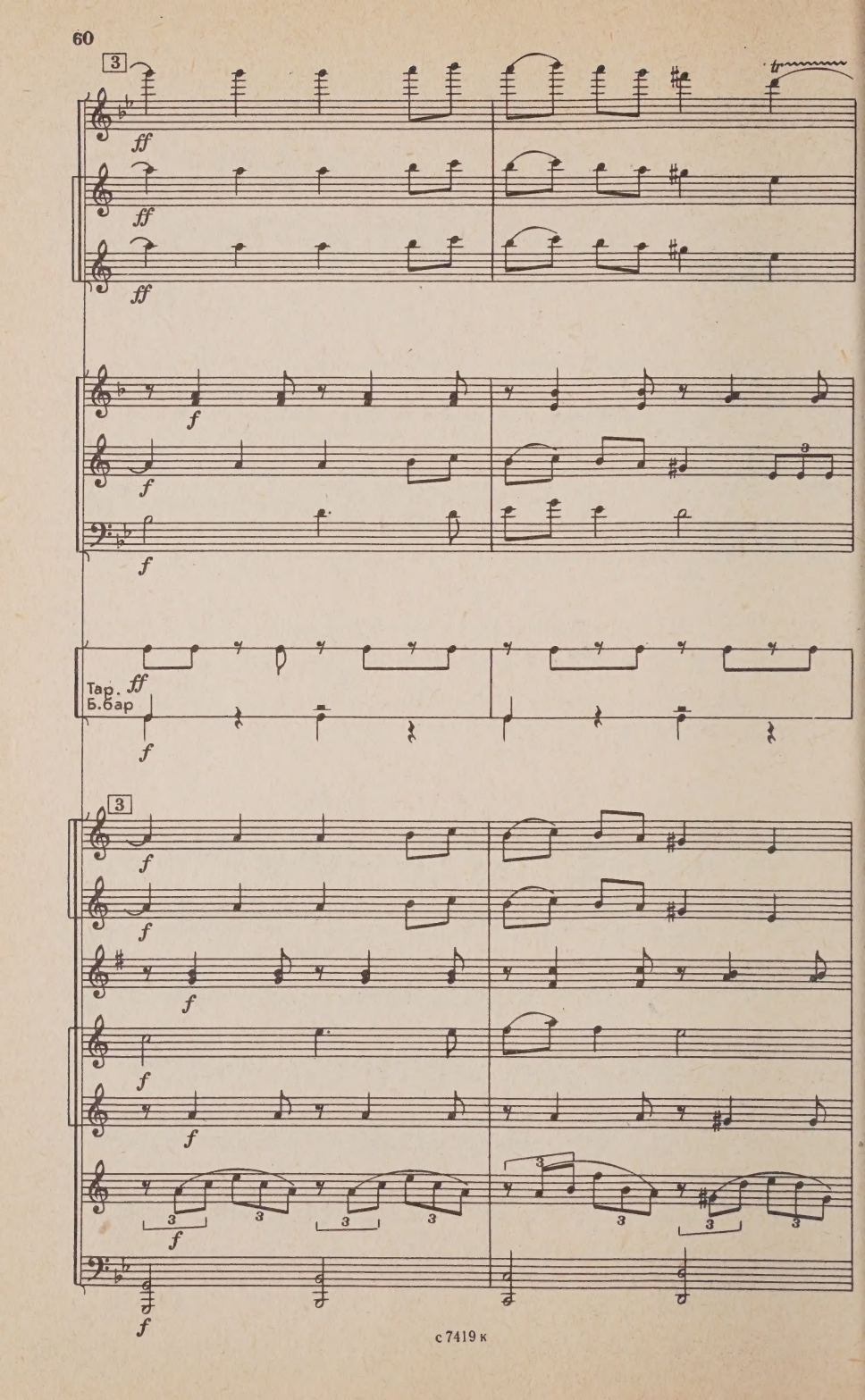
3
ff
tr
f
Тар.
Б.бар
3

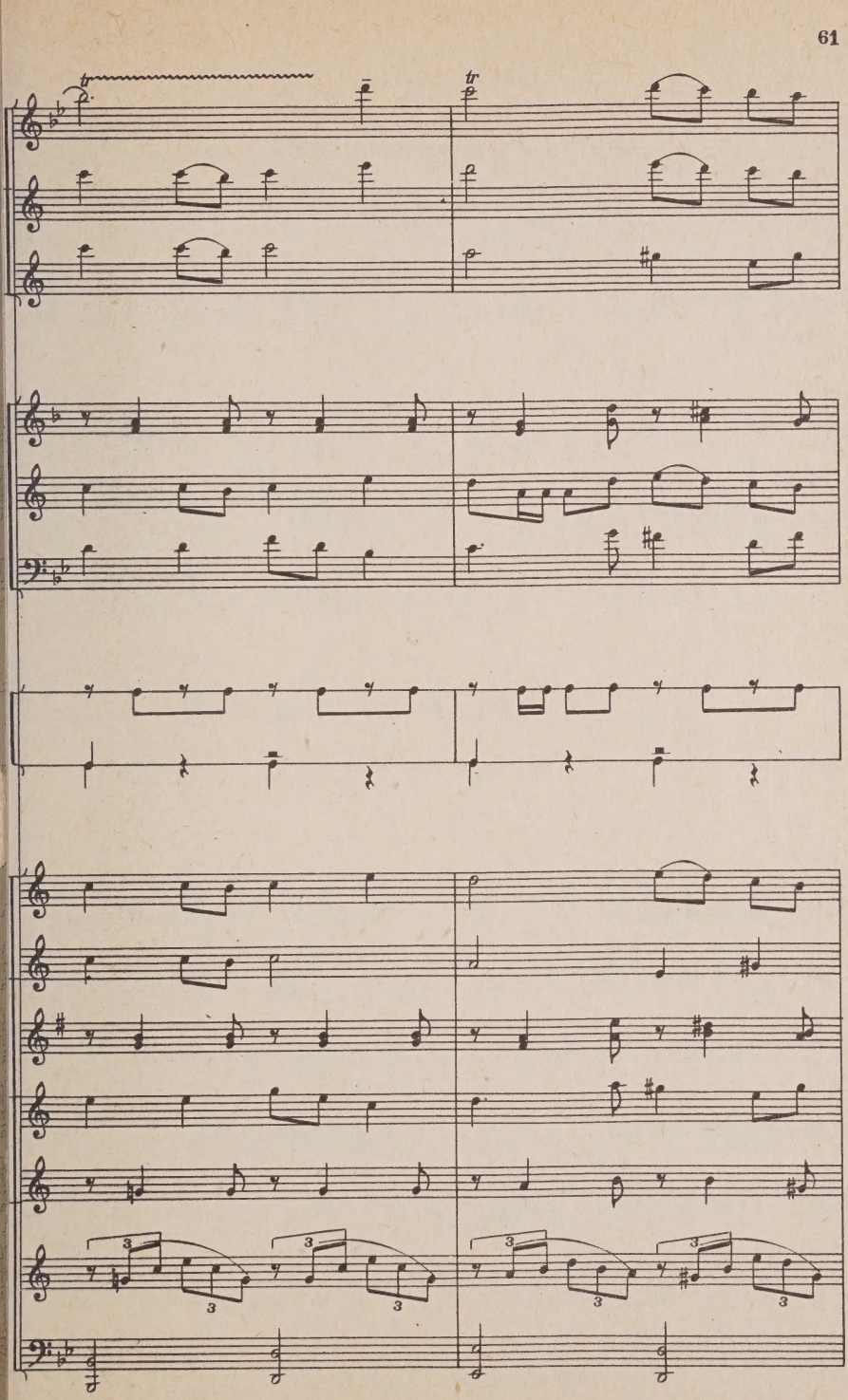
tr
tr
3
3
3
3
3
3
3
3

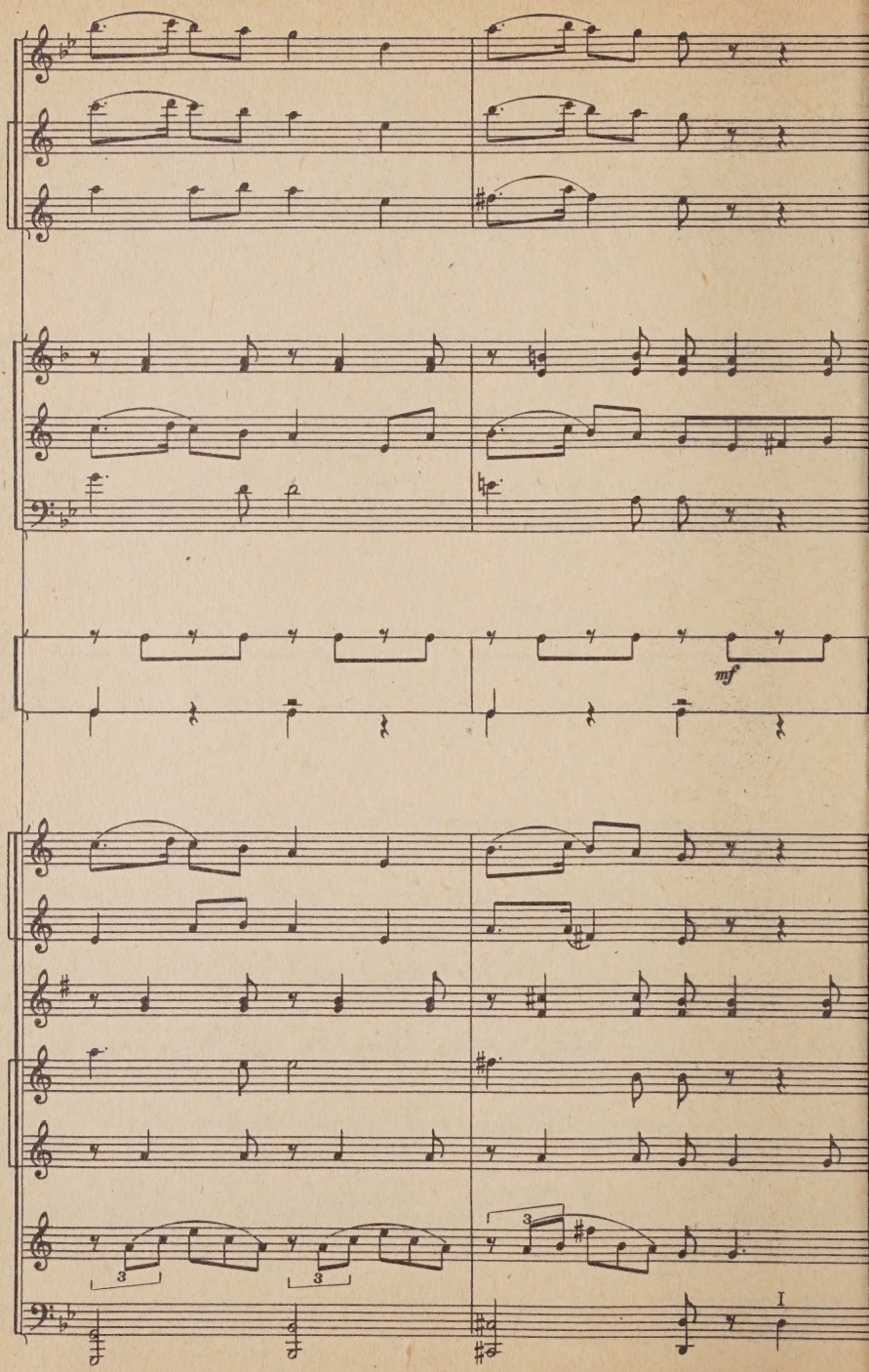
mf
3
3
3
I

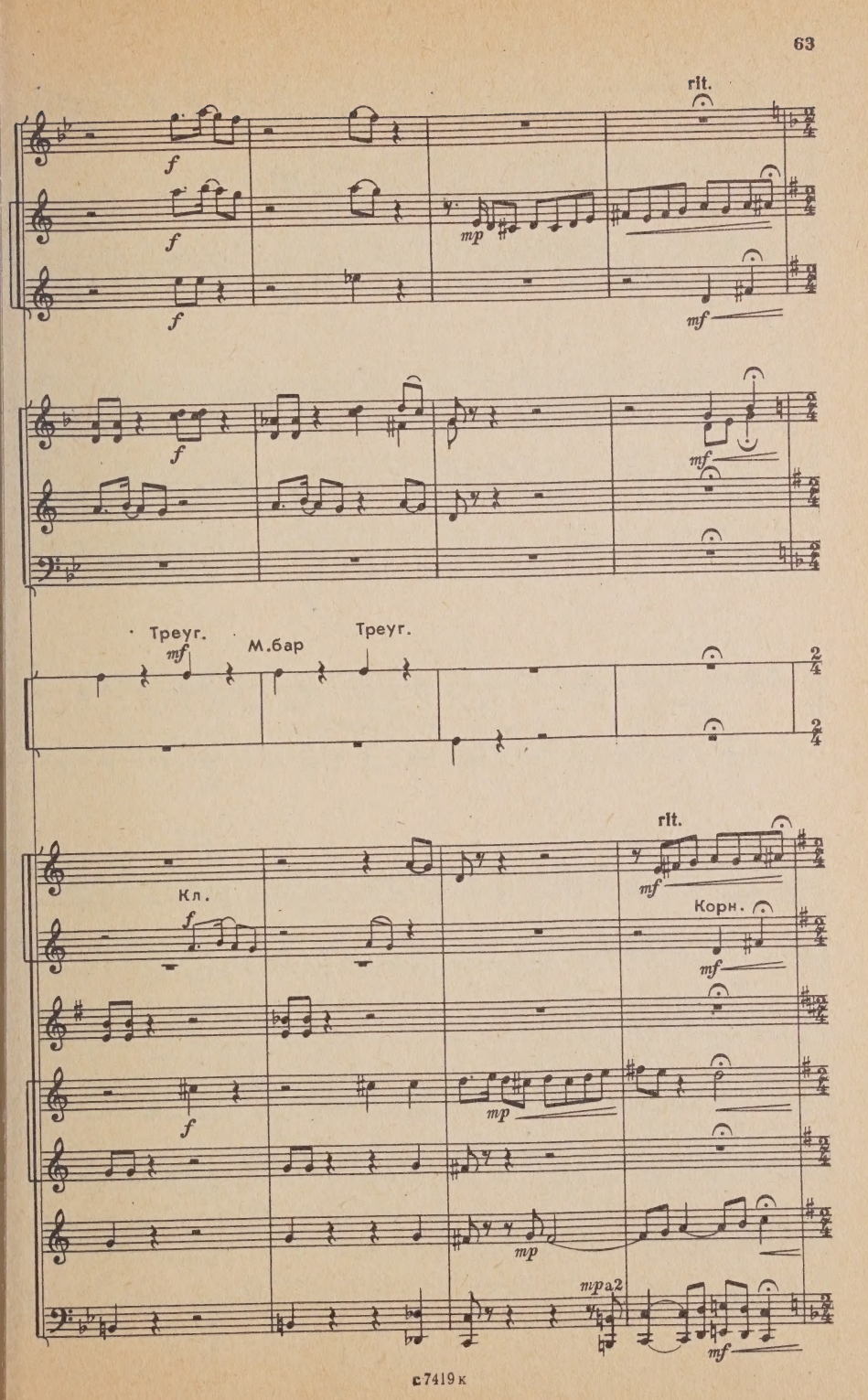
rit.
f
f
mp
f
mf
f
mf
Треуг.
mf
М.бар
Треуг.
rit.
mf
Кл.
f
Корн.
mf
f
mp
mp
mp a2
mf

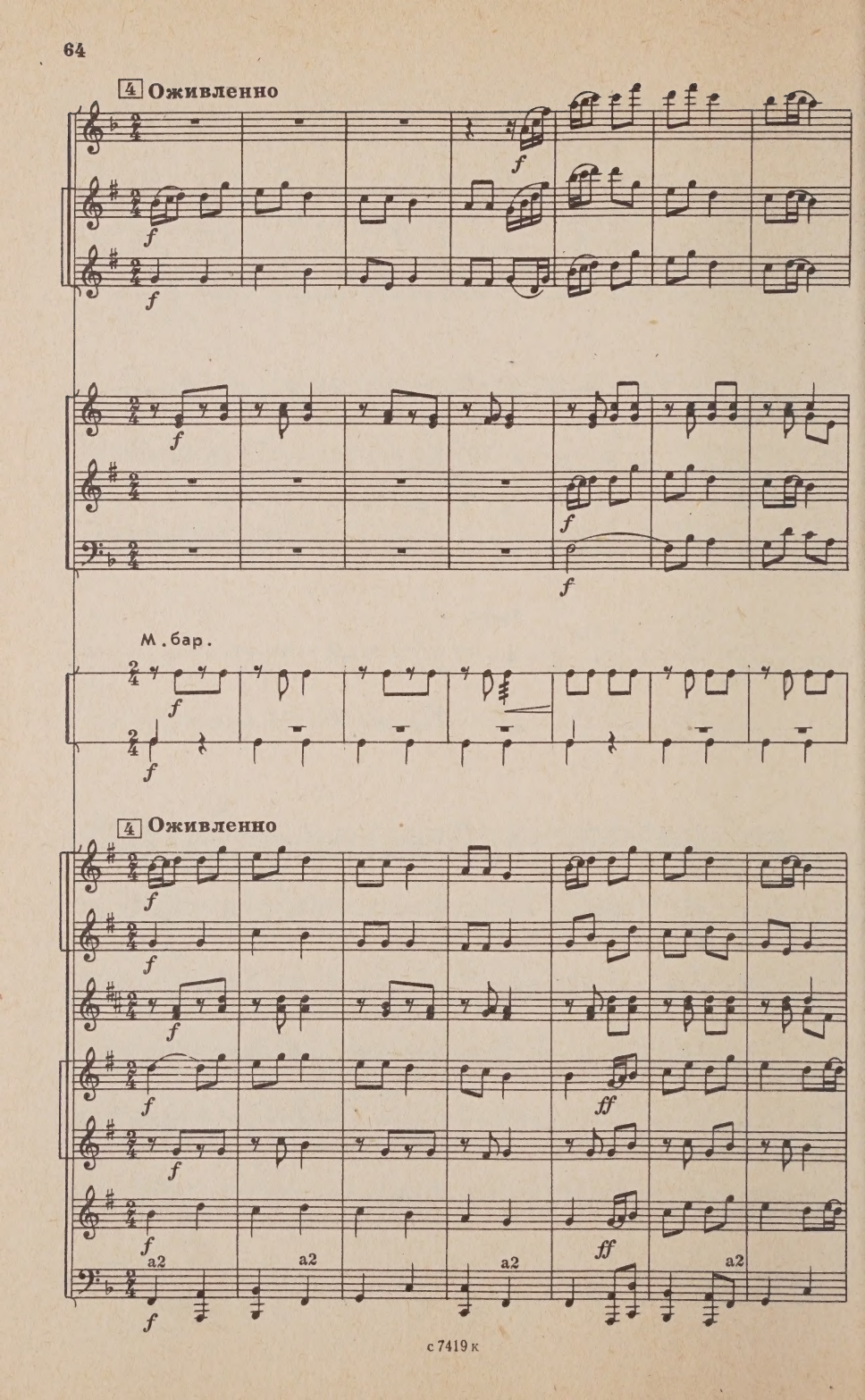
4 Оживленно
f
f
f
f
f
f
М. бар.
f
f
4 Оживленно
f
f
f
f
ff
f
f
ff
a2
a2
a2
a2
f

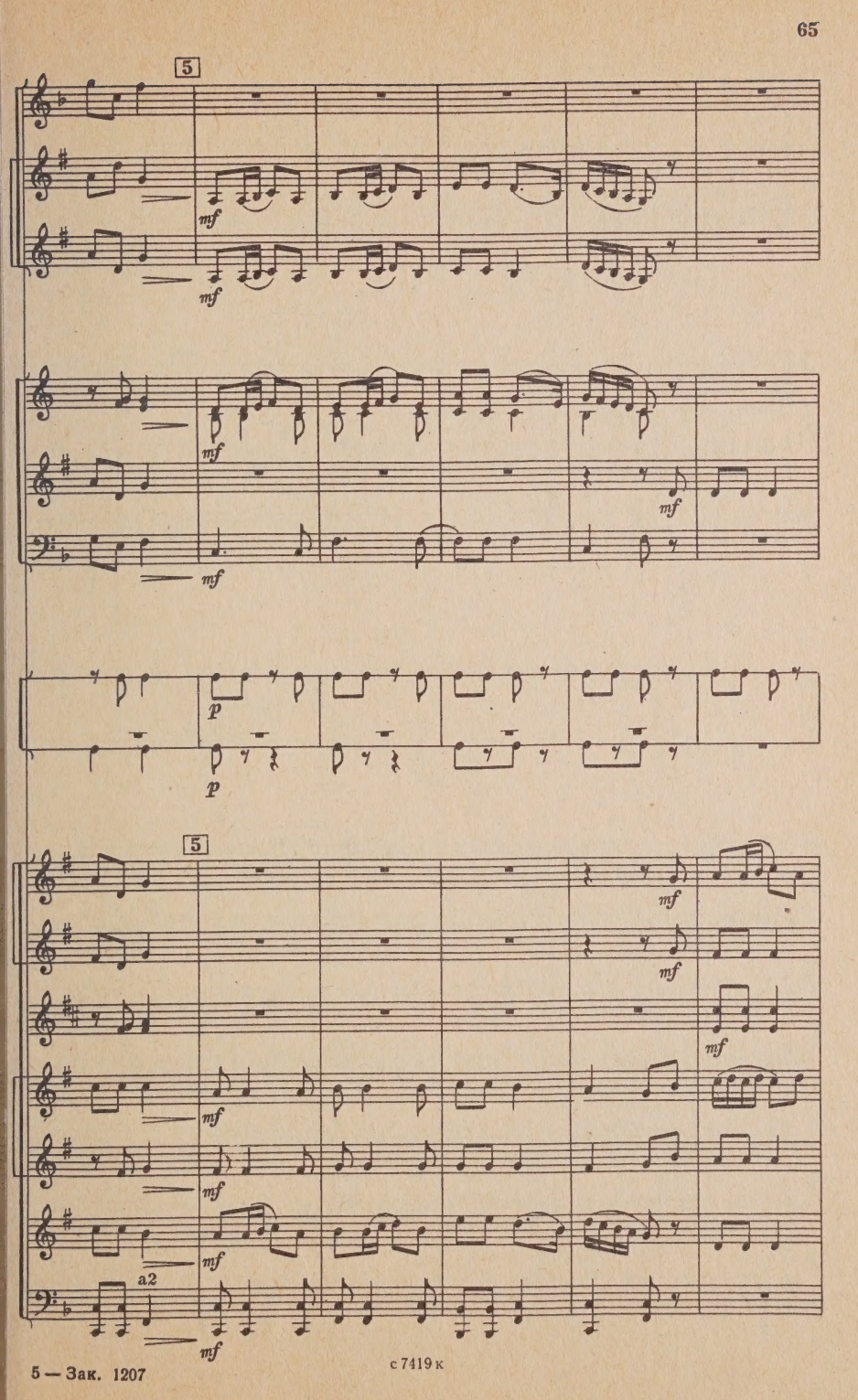

с 7419 к

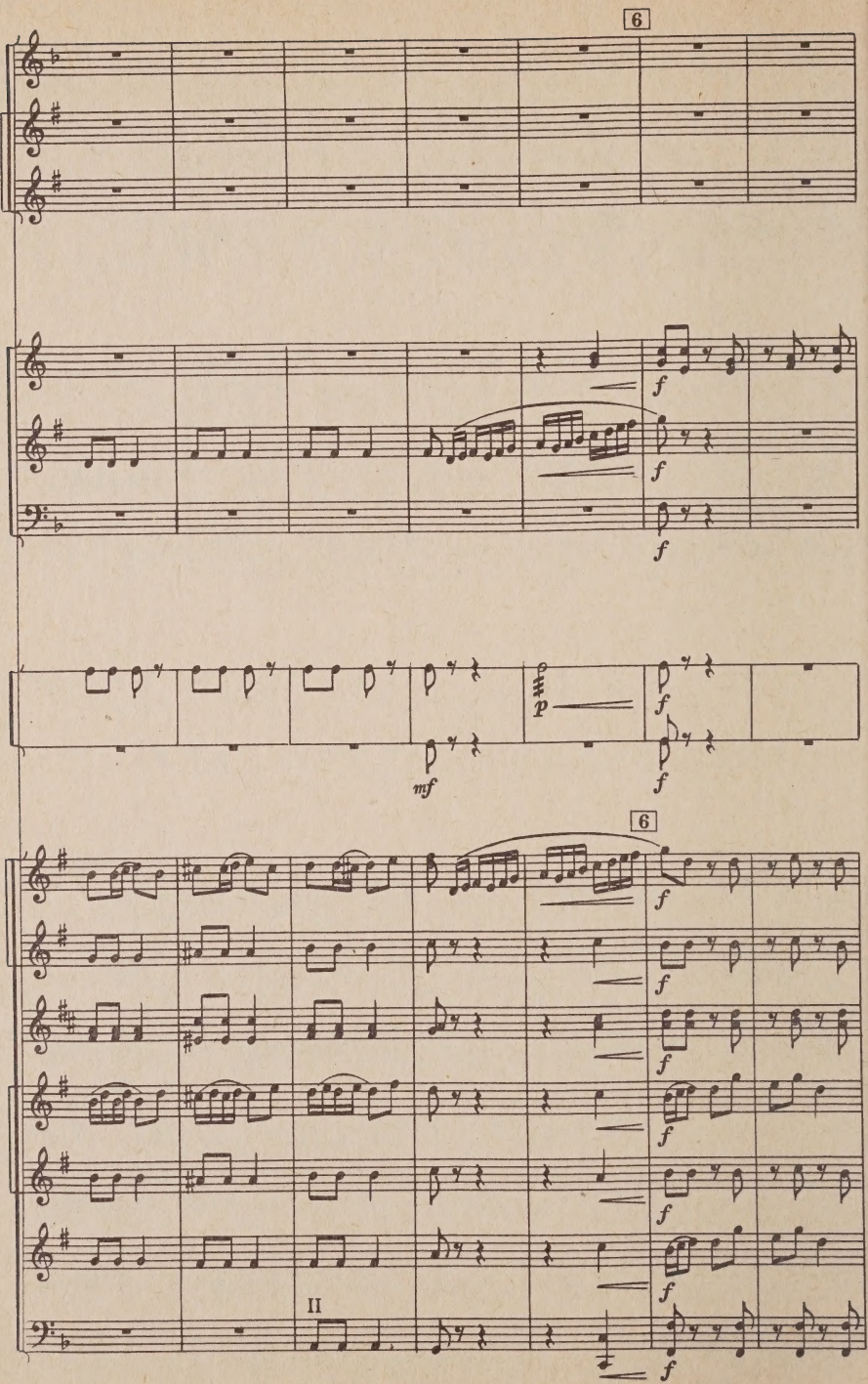
6
f
f
f
mf
p
f
f
6
f
f
f
f
f
f
II
f

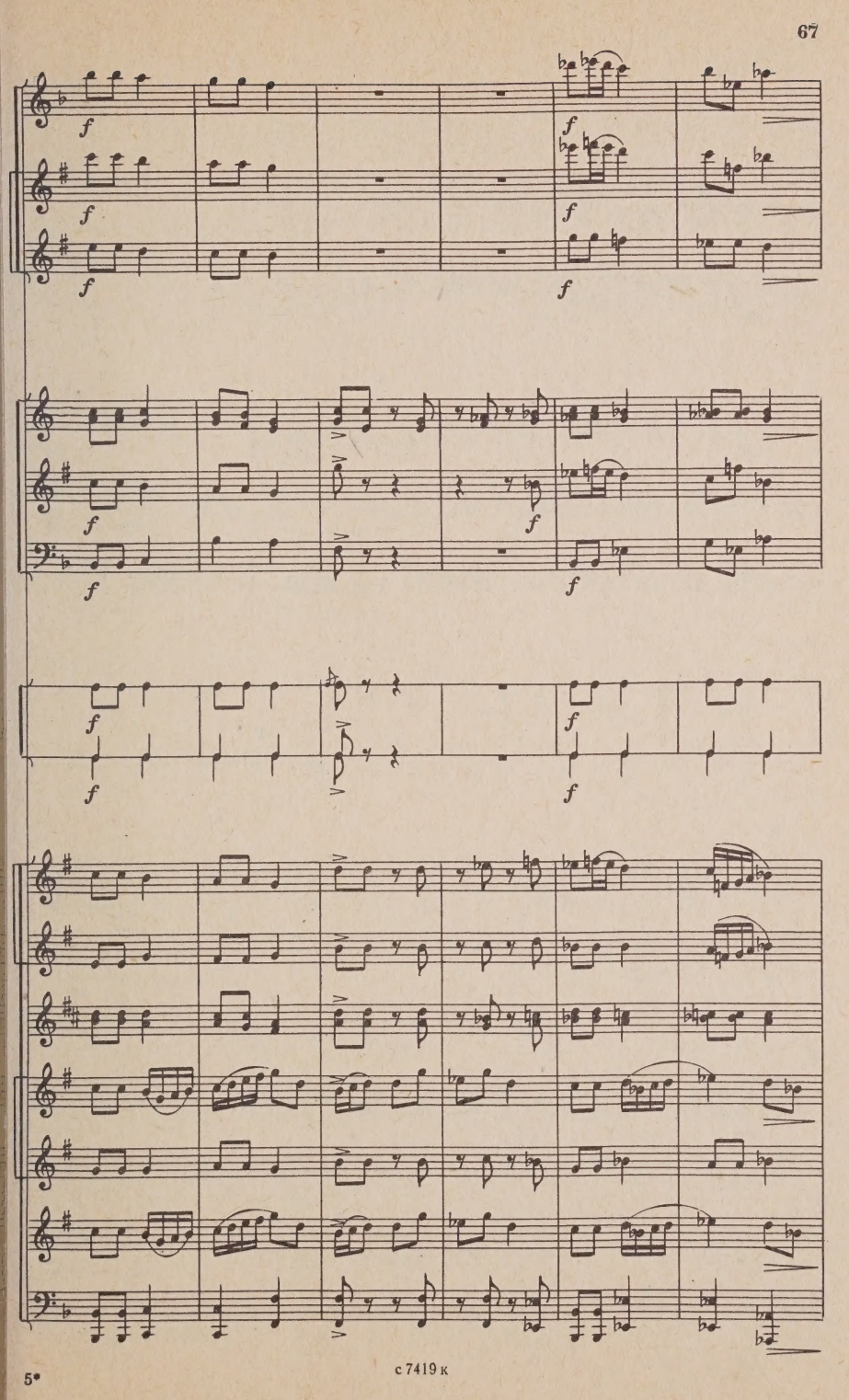

с 7419 к

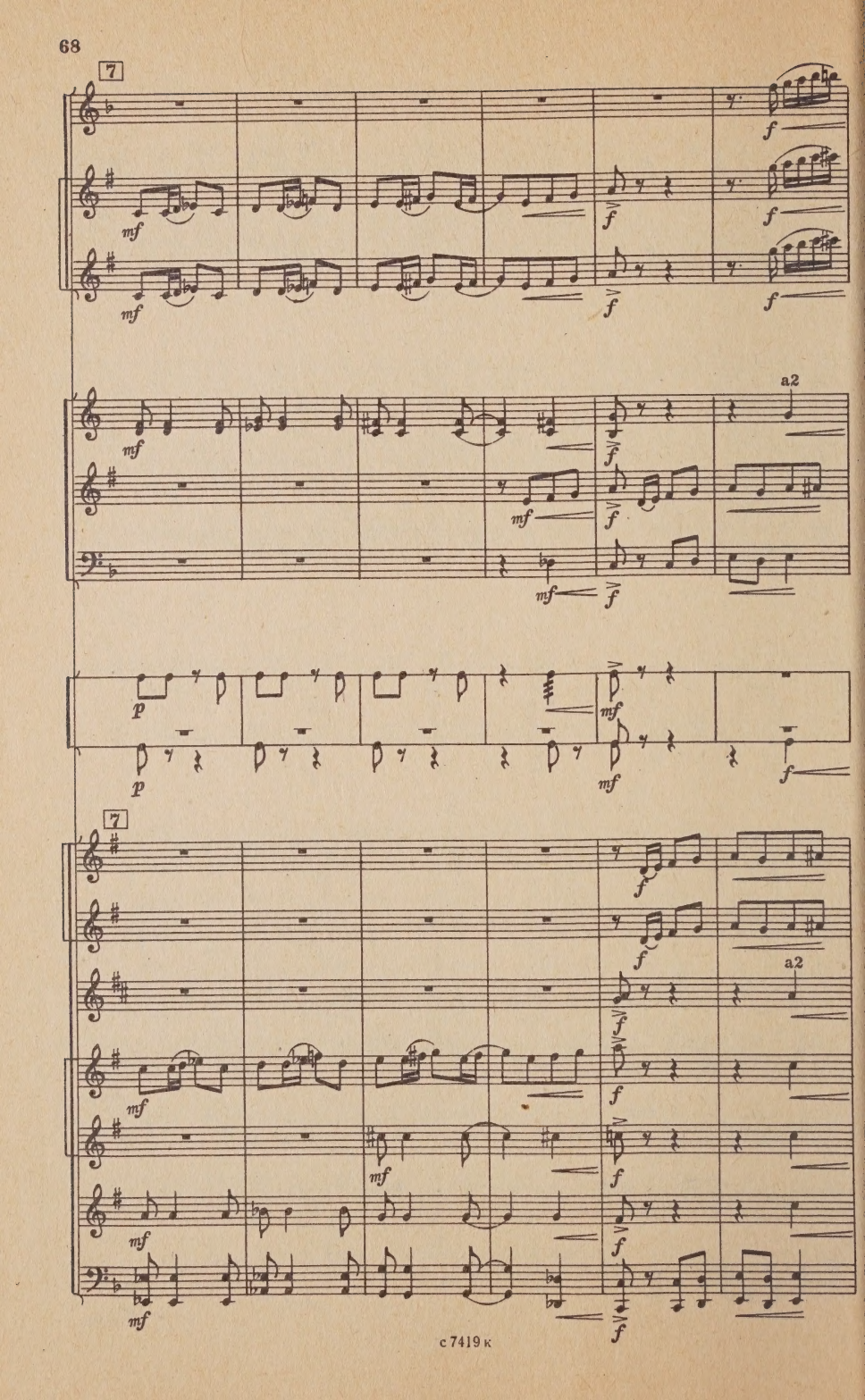
7
mf
f
a2
p
7
a2

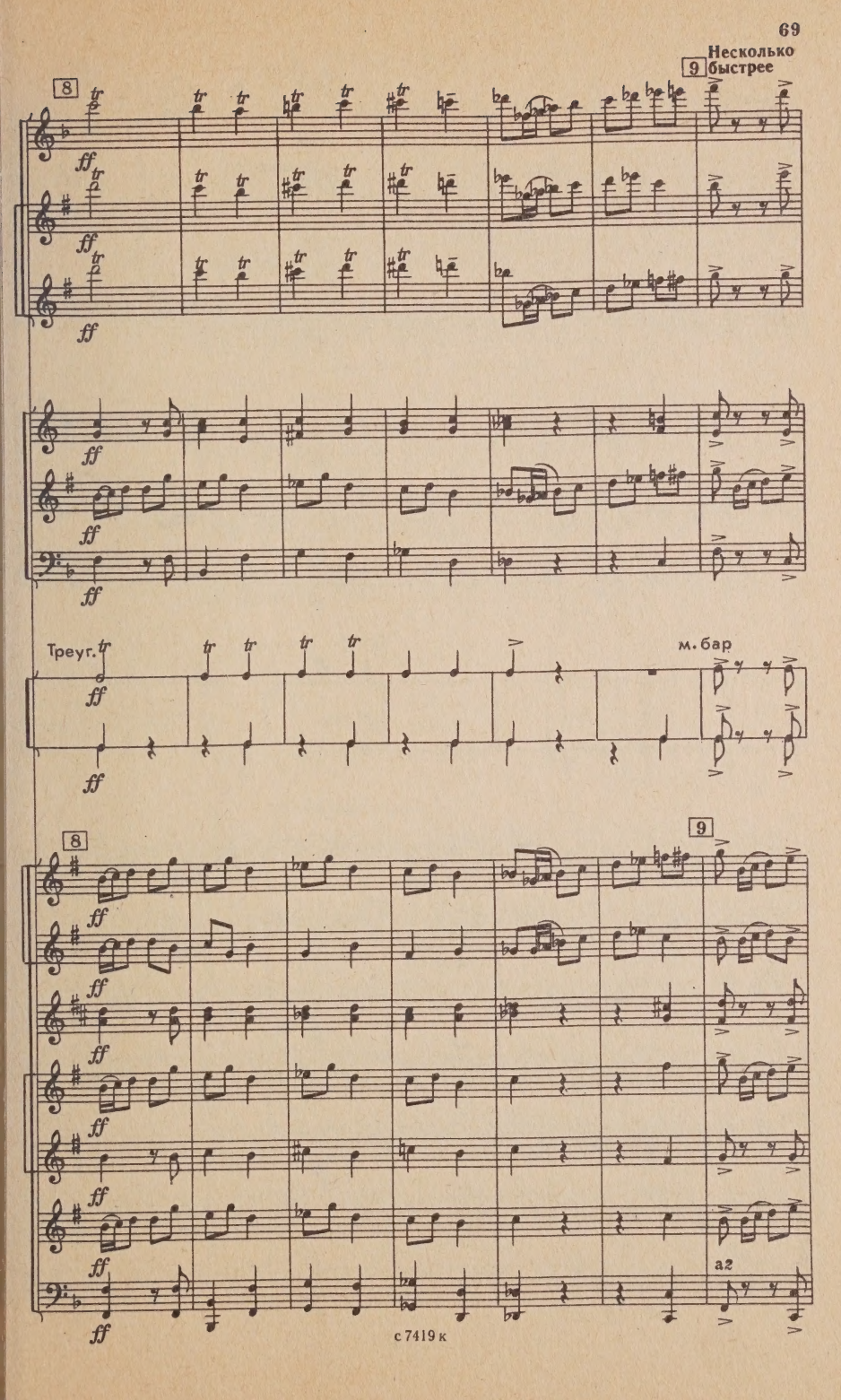
Несколько быстрее
8
9
ff
Треуг.
м. бар
a2

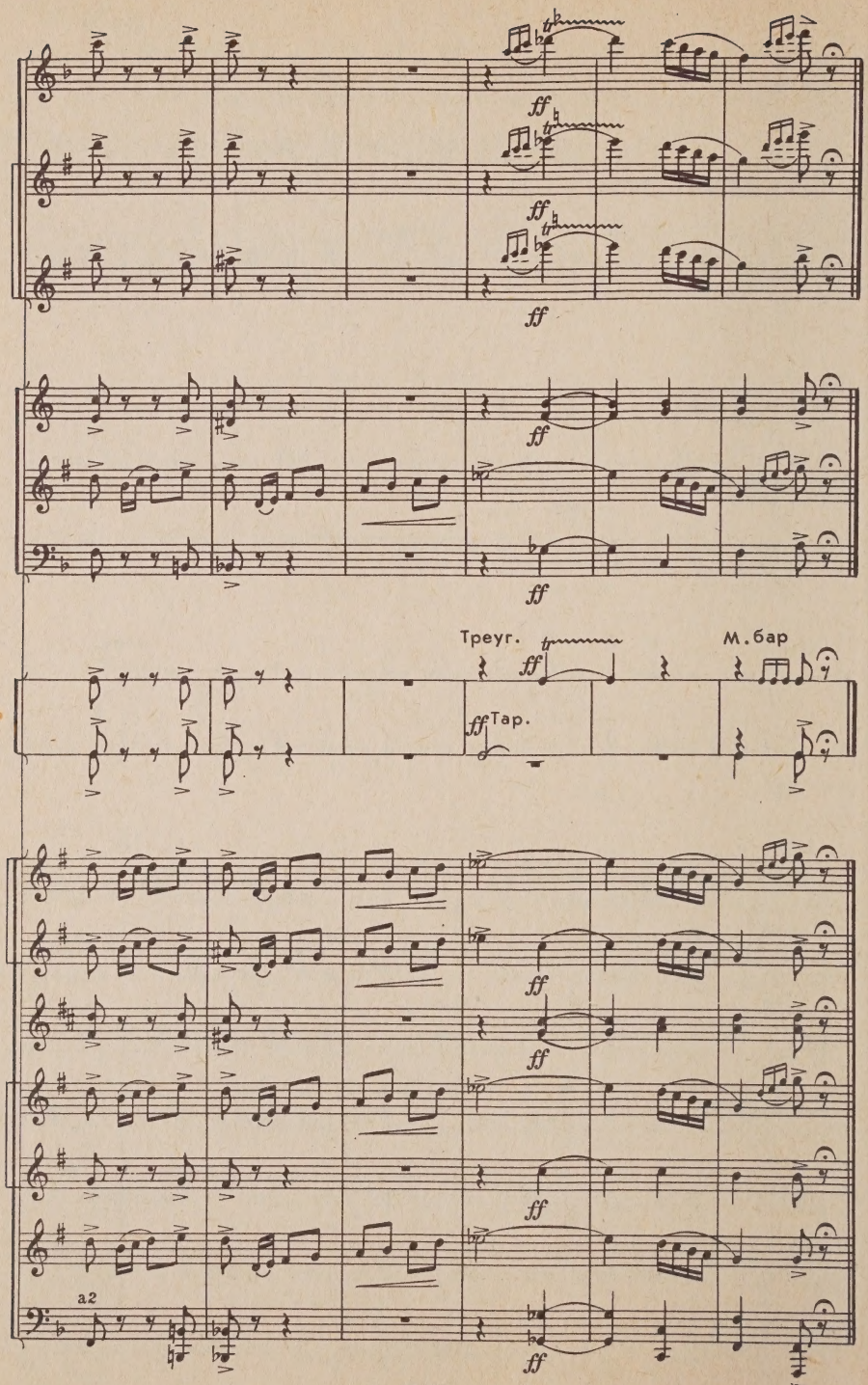
ff
ff
ff
ff
ff
Треуг.
ff
М.бар
ff
Тар.
ff
ff
ff
ff
a2
ff

ПОЛЬКА

Г. САЛЬНИКОВ

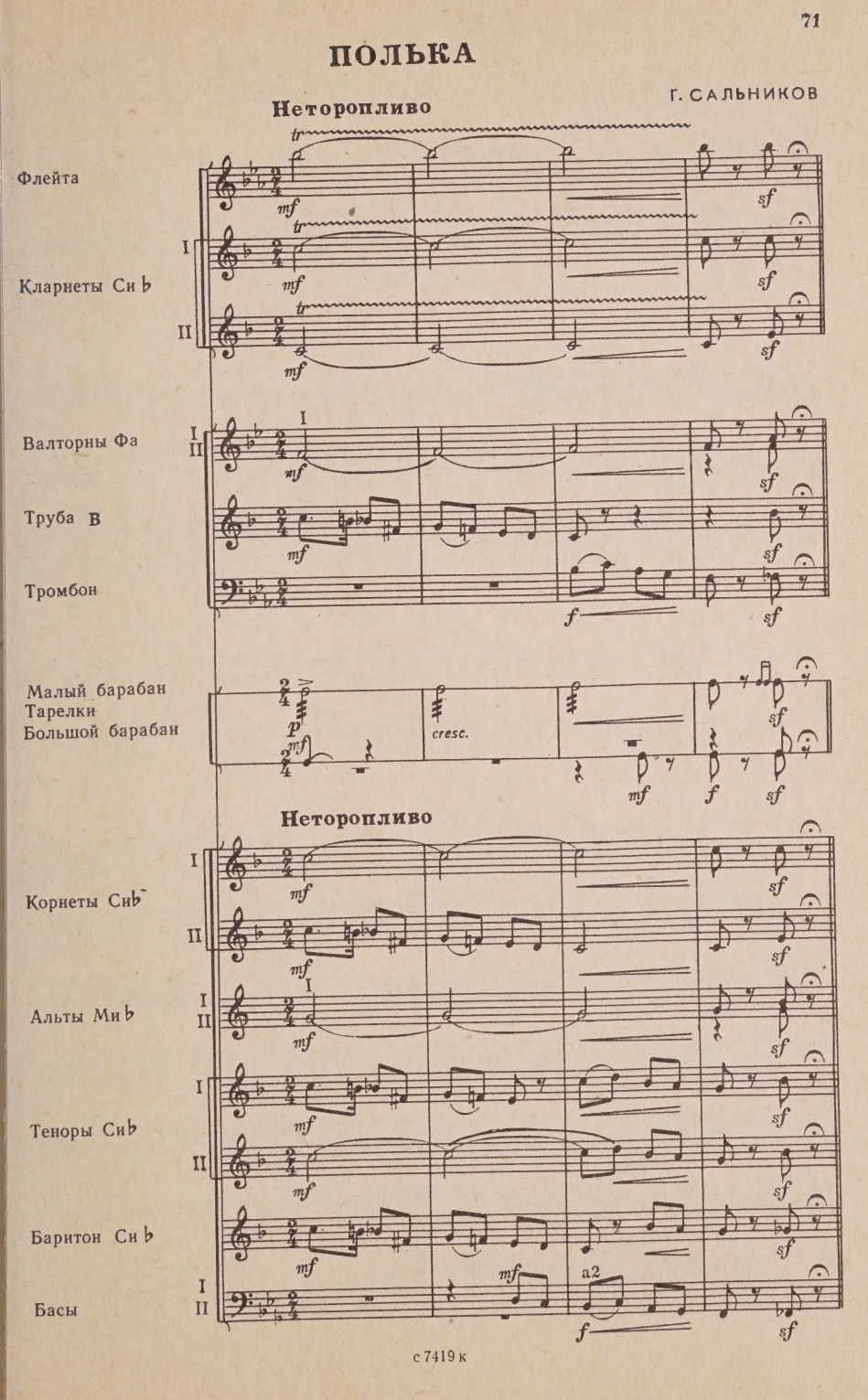

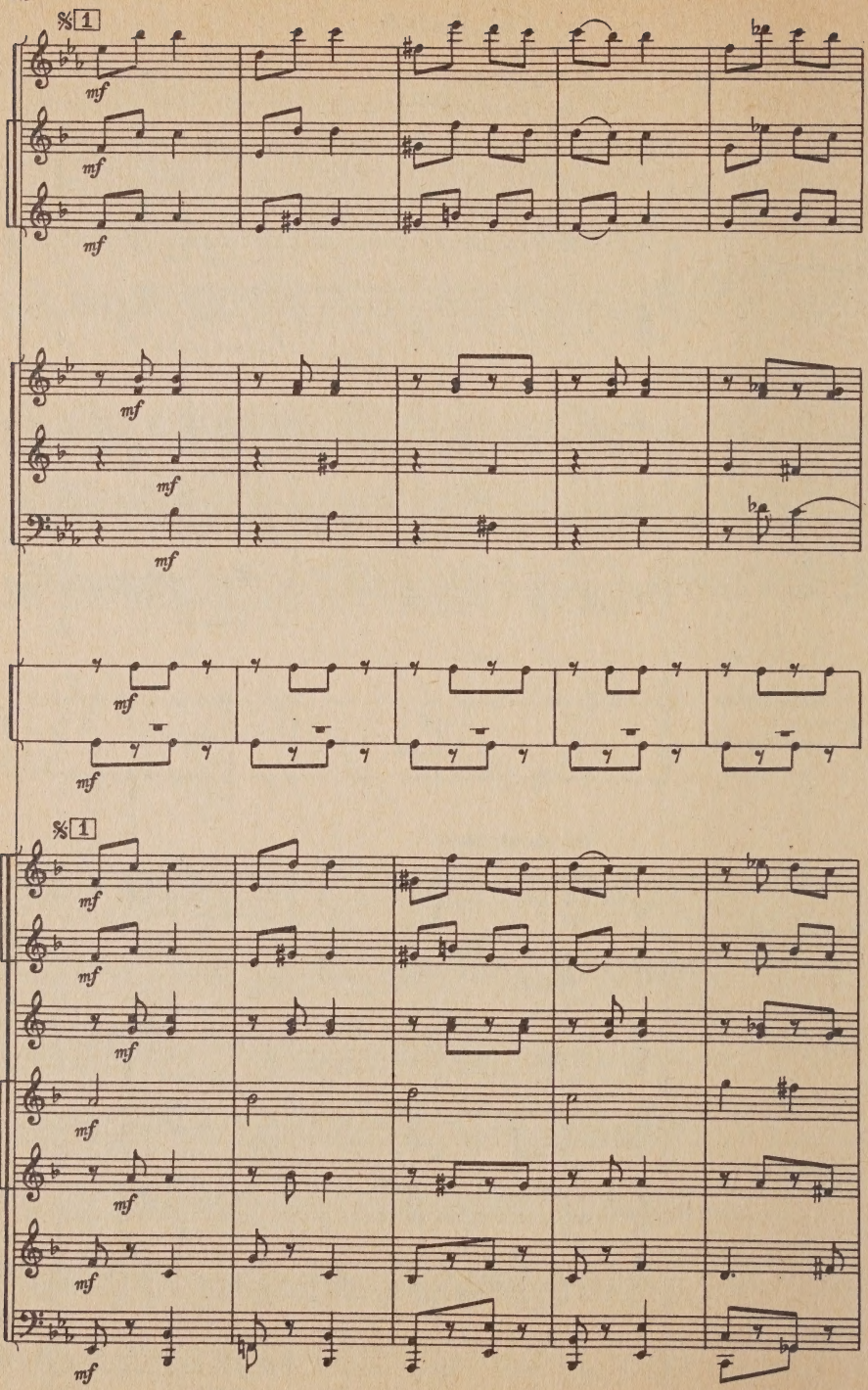
1
mf
1

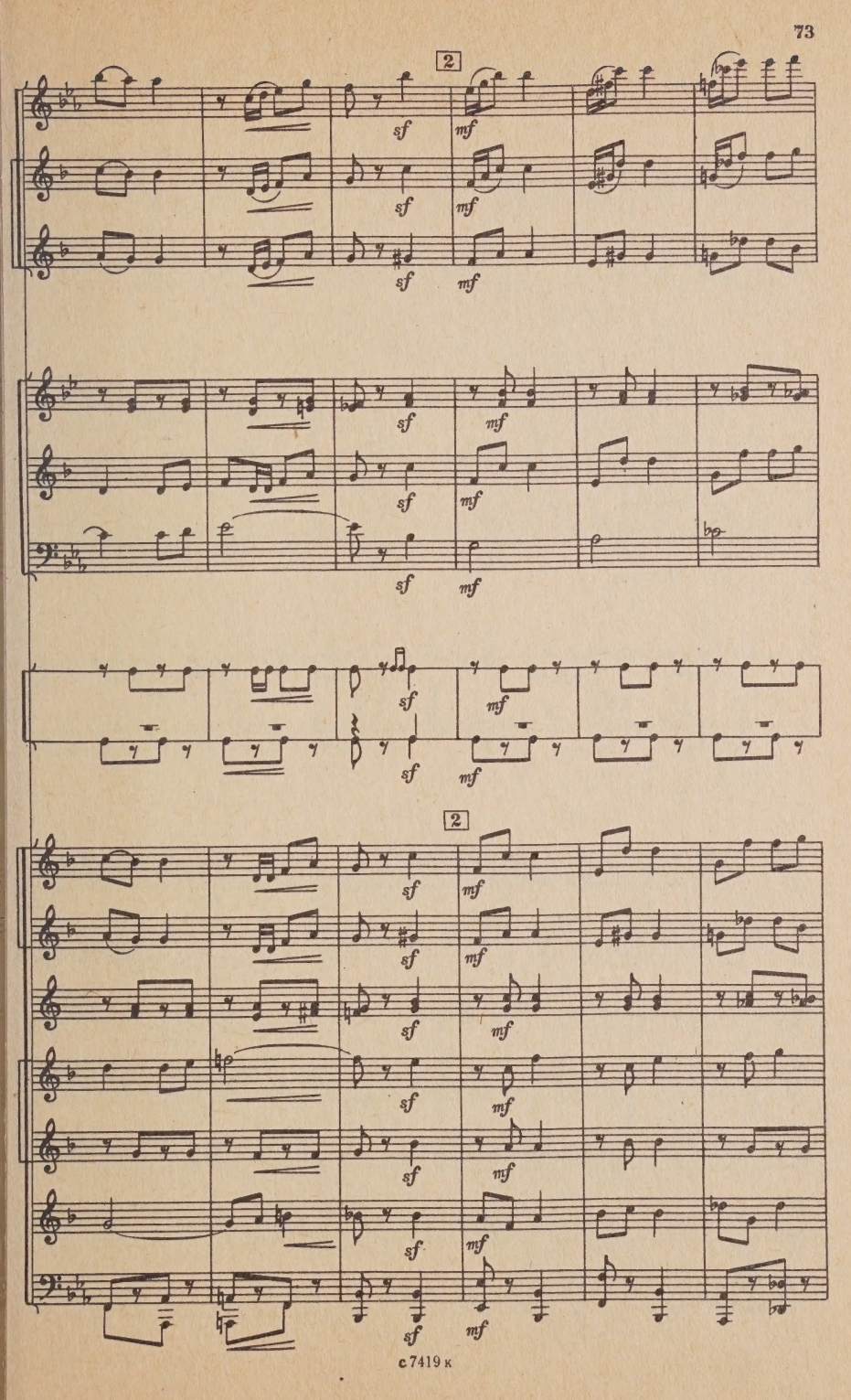
2
sf
mf
2

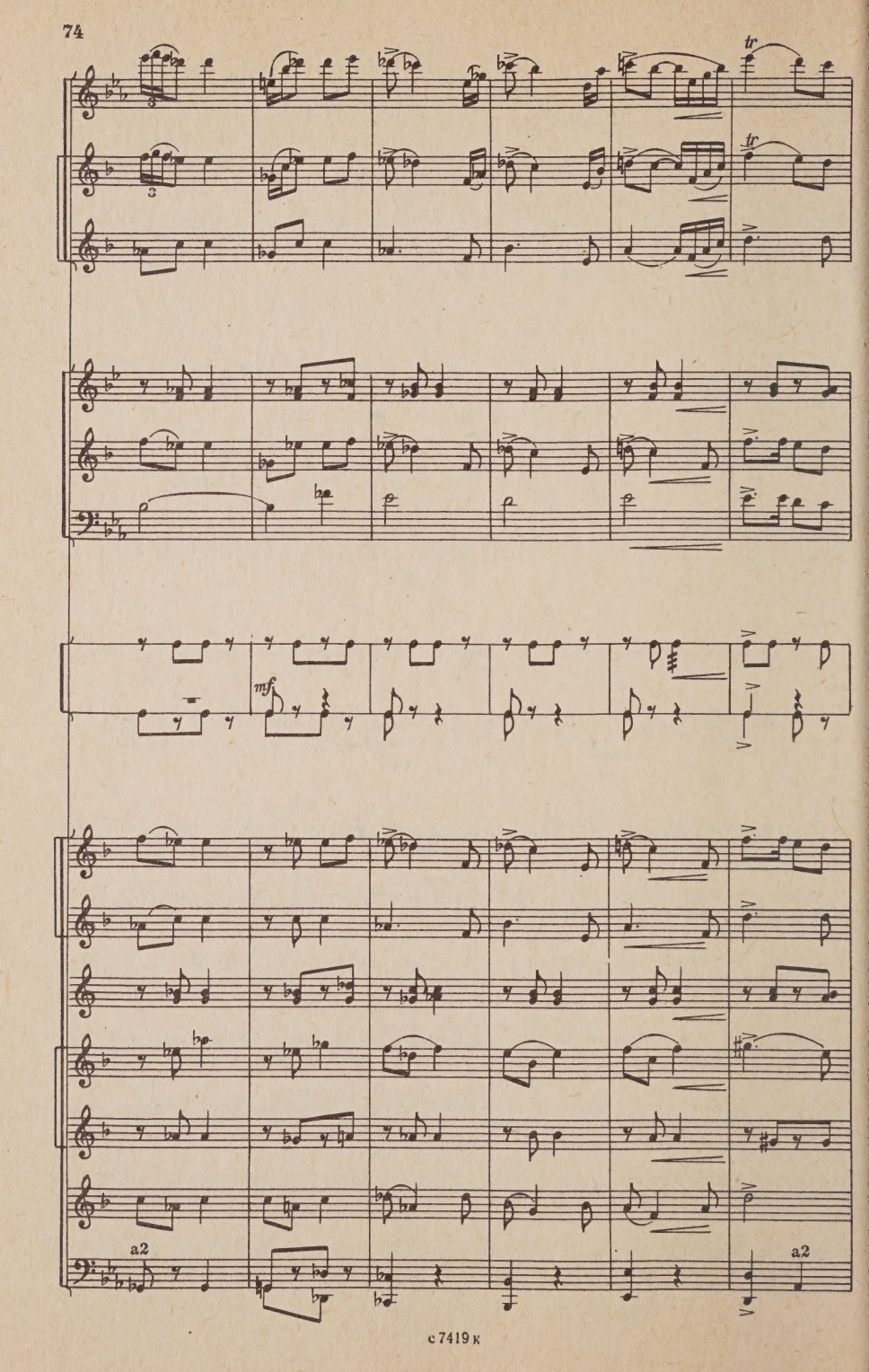
tr
tr
mf
a2
a2

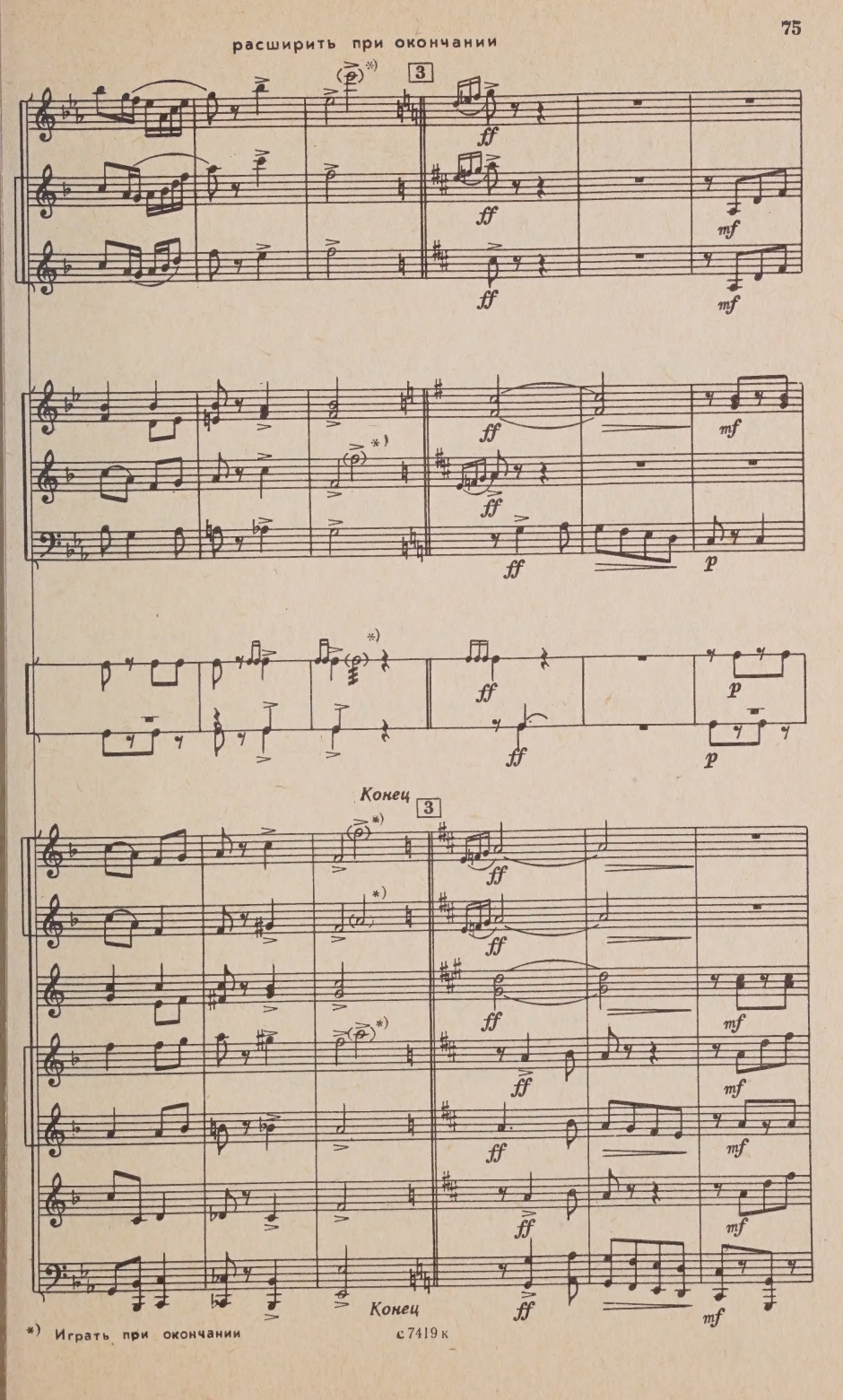

*) Играть при окончании

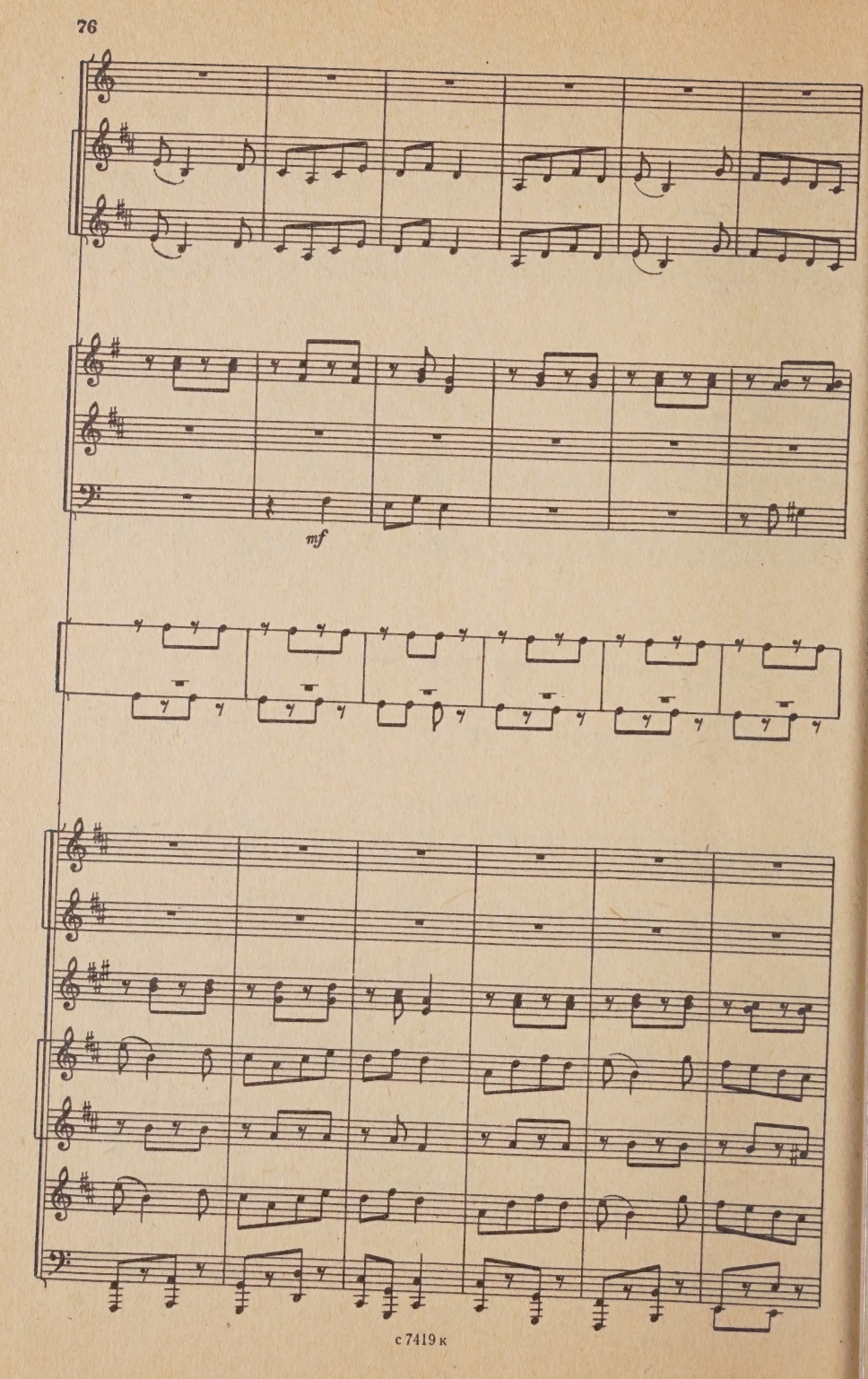
mf

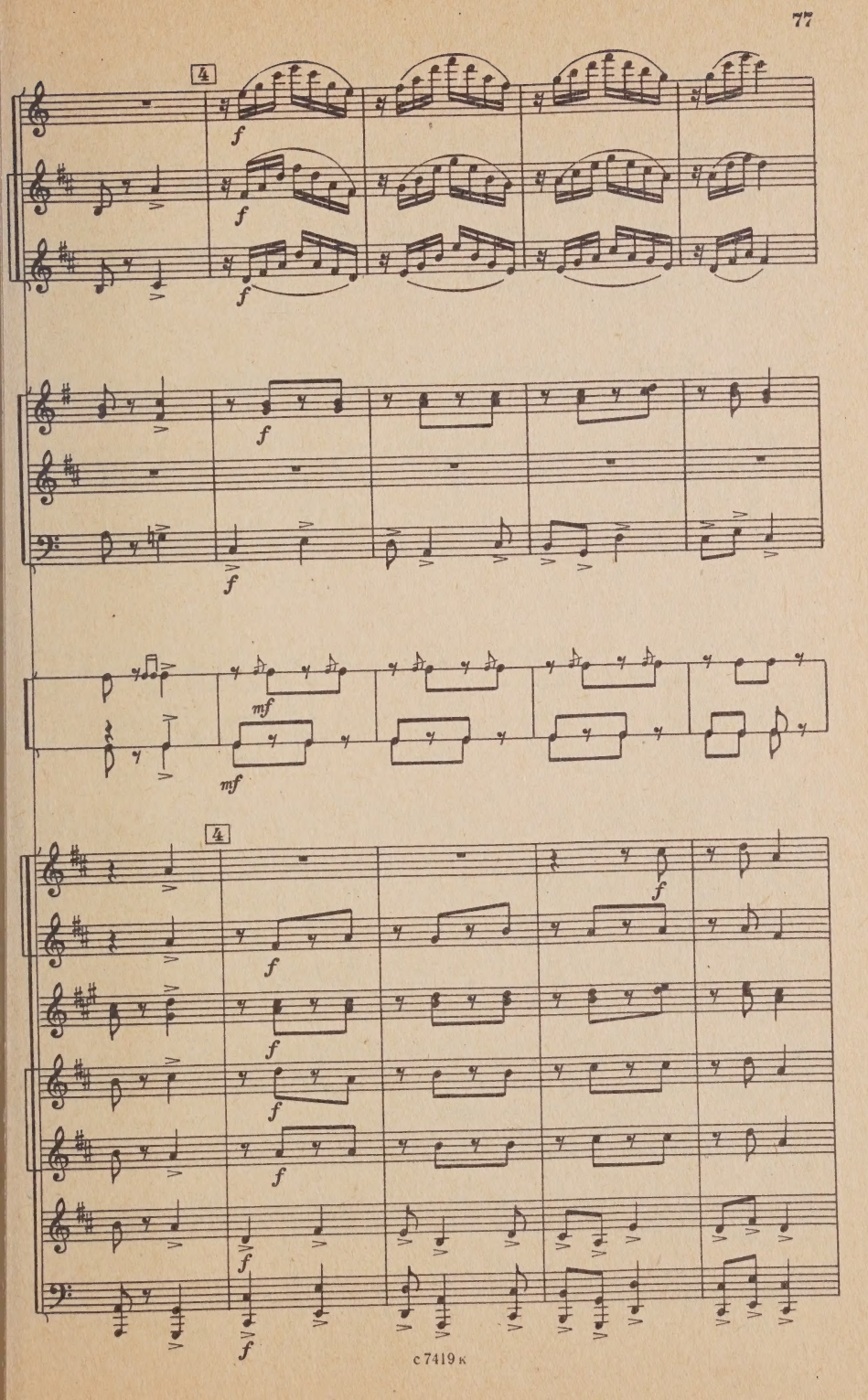
4
f
f
f
f
f
mf
mf
4
f
f
f
f
f
f
f
f

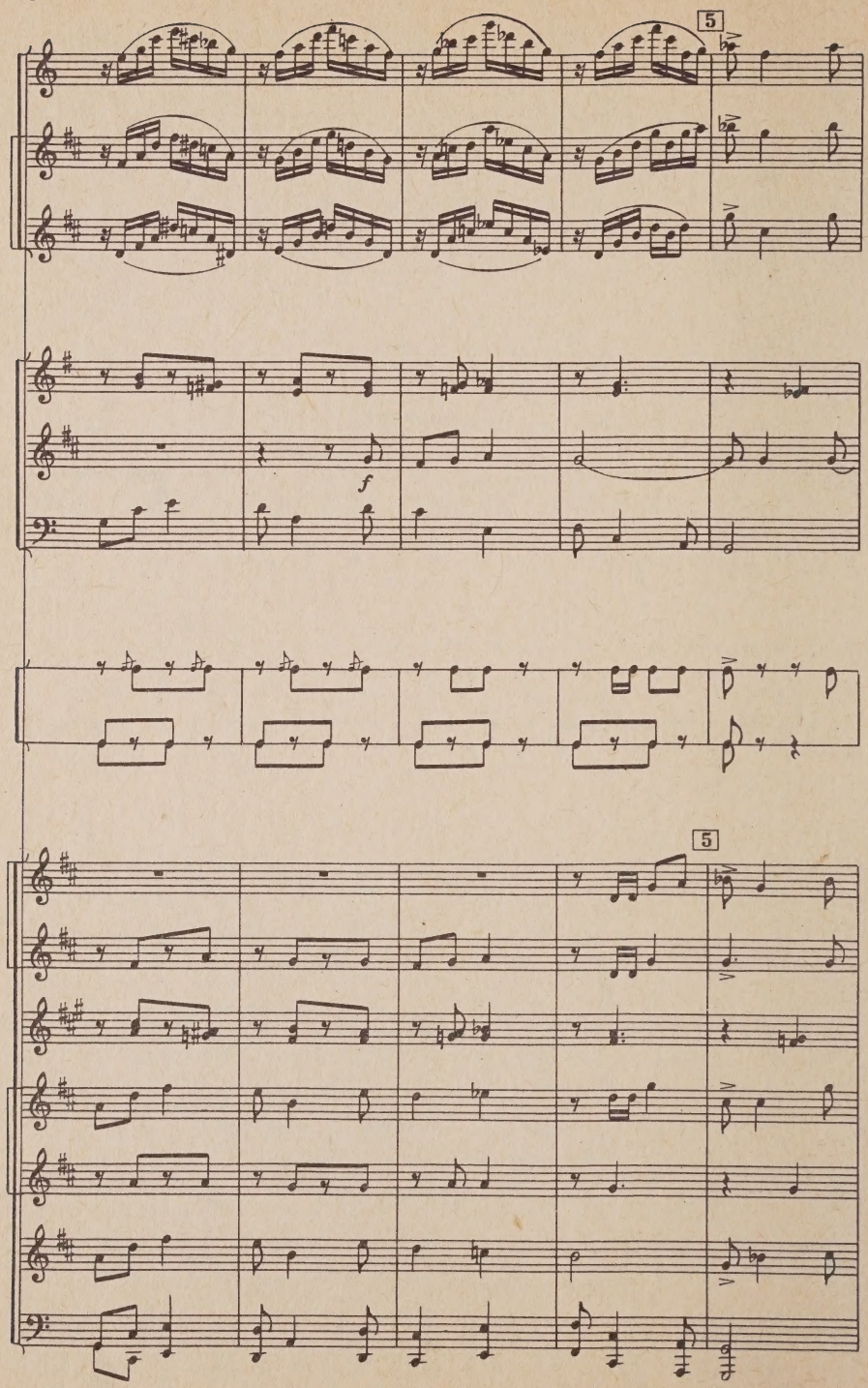
5
f
5

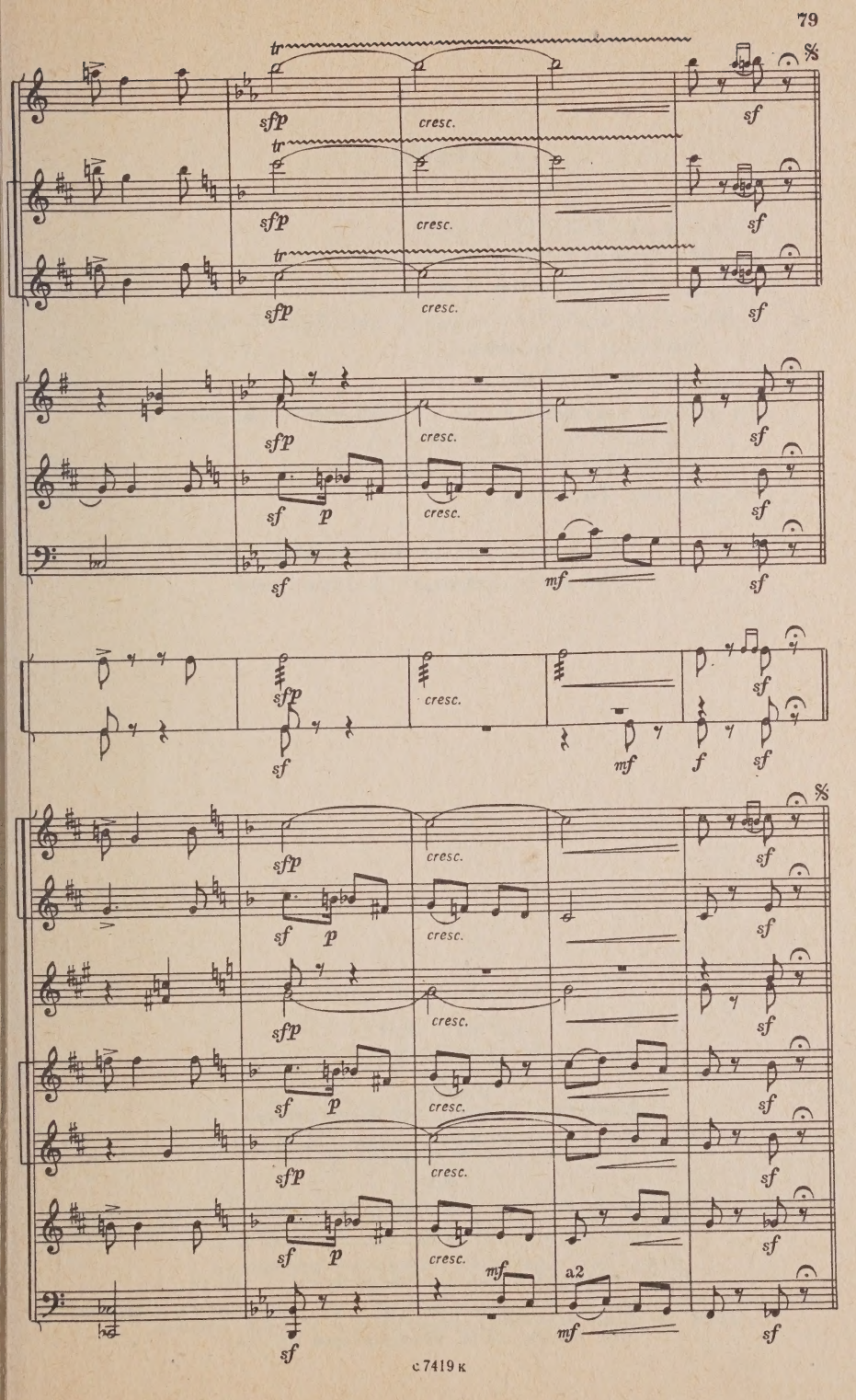
tr
sfp
cresc.
sf
p
mf
f
a2

Содержание

1. *М. Глинка.* ТУРЕЦКИЙ ТАНЕЦ
из оперы «Руслан и Людмила» 3
2. *Э. Григ.* НОРВЕЖСКИЙ ТАНЕЦ № 3 16
3. *Ю. Милютин.* «ЧАЙКА» вальс из кинофильма «Моряки»
обработка В. Еремеева 34
4. *С. Заславский.* ВАЛЬС 41
5. Две русские народные песни в обработке Г. Сальникова
ПЕРЕВОЗ ДУНЯ ДЕРЖАЛА.
ЧЕРНОБРОВЫЙ, ЧЕРНООКИЙ 56
6. *Г. Сальников.* ПОЛЬКА 71

№ 1, 3 инструментованы В. Еремеевым

№ 4 инструментован С. Ганичевым

Издание нотное

ПЕРВЫЕ ШАГИ
Для духового оркестра
Выпуск 10
Партитура
Составитель *Виталий Николаевич Еремеев*

Редактор А. Арутюнов Техн. редактор Л. Курасова
Корректор Л. Чернякова

Н/К

Сдано в набор 04.07.85 Подп. к печ. 10.02.86 Форм. бум. 60×90 1/16 Бумага офсетная № 2 Печать офсетная Печ. л. 5 Усл. печ. л. 5 Усл. кр.-отт. 5,5 Уч.-изд. л. 5,91 Тираж 3730 экз. Изд. № 7419 Зак. 1207 Цена 60 к.

Всесоюзное издательство «Советский композитор»,
103006, Москва, К-6, Садовая-Триумфальная ул., 14—12

Московская типография № 6 Союзполиграфпрома при Государственном комитете СССР по делам издательств, полиграфии и книжной торговли,
109088, Москва, Ж-88, Южнопортовая ул., 24.

60 к.

PLEASE DO NOT REMOVE
CARDS OR SLIPS FROM THIS POCKET

UNIVERSITY OF TORONTO LIBRARY

M
1420
P37
VYP.10
c.1
MUSI